NHamp
352.07
K55
1972

KINGSTON

NEW HAMPSHIRE

1972
Annual Reports

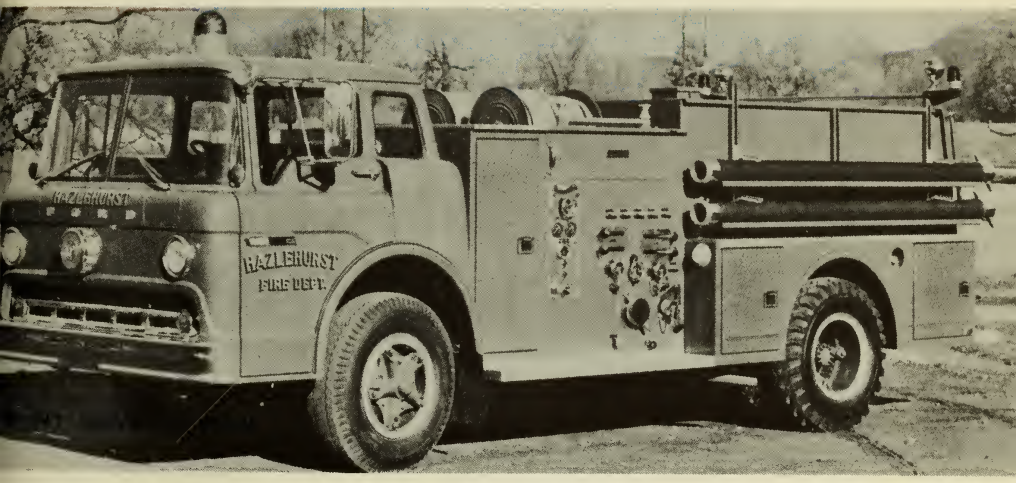

FIRE TRUCK PROPOSED TO BE PURCHASED WITH REVENUE SHARING FUNDS.

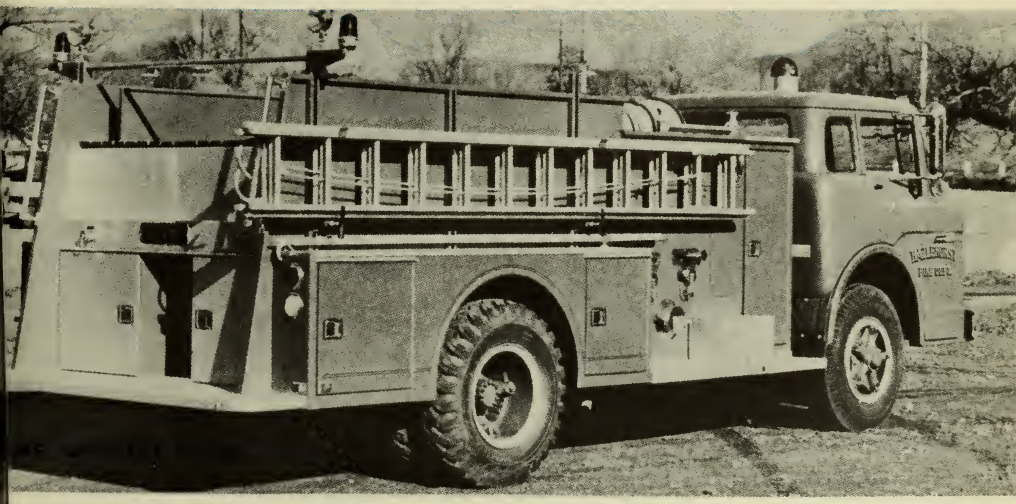

FRONT COVER STORY

PROPOSED FIRE TRUCK

The Selectmen and the Fire Wards have unanimously agreed that this is the year we should purchase a new fire truck using Revenue Sharing Funds. This means that no local tax funds will need to be raised for this purchase.

The pictures on the front cover show a Ward LaFrance Stock Model on a Ford Chassis. This is an Underwriters approved 1000 gallon per minute triple combination pumper. It will carry 750 gallons of water, 2 one-inch booster reels of 250 feet length each, standard hose bay plus all other standard National Fire Protection Association equipment.

The continuance of Insurance Services approval for the South end of Town will depend upon the purchase of this piece of fire fighting equipment.

Because of its water tank capacity and pumping ability it will be used for initial fire attack enabling the back up trucks to lay hose and set up pumps to distant water supplies.

Annual Reports

Kingston

NEW HAMPSHIRE

For the Fiscal Year Ending

December 31, 1972

Total Population of Kingston, N.H.
As of June 30, 1972
3,492

PRINTED BY
LIBERTY PRESS
KINGSTON, N.H.

352.07
K55
1972

DEDICATION OF TOWN REPORT

ERNEST D. CLARK

REPRESENTATIVE TO THE N.H. GENERAL COURT
1960 – 1972

SELECTMAN
1957 – 1960

The Town Report is dedicated to ERNEST D. CLARK who was our Town Representative to the N.H. General Court for six Terms, as well as serving as Selectman for three years.

The people of Kingston are deeply appreciative of these many years that you have devoted to the Town. As you recall the many memories of your efforts on behalf of Kingston, may you have an enjoyable retirement.

DEDICATION OF TOWN REPORT

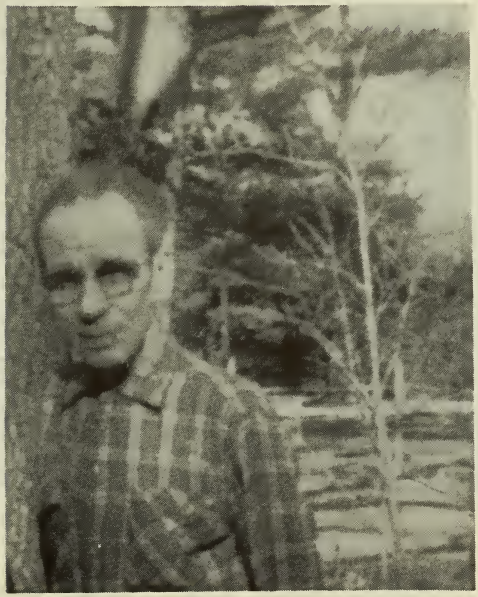

ERNEST P. BRAGDON
SELECTMAN
1949 – 1955

SUPERVISOR OF CHECK LIST
1948 & 1968 – 1971

The Town Report is also dedicated to ERNEST P. BRAGDON who served as Selectman for six years, having been appointed to fill the vacancy created by the death of George Stevens. He also served as Supervisor of the Check List for four years.

Kingston citizens truly appreciate your years of service to the Town and extend to you, best wishes for contentment in your years of retirement.

IN MEMORIAM

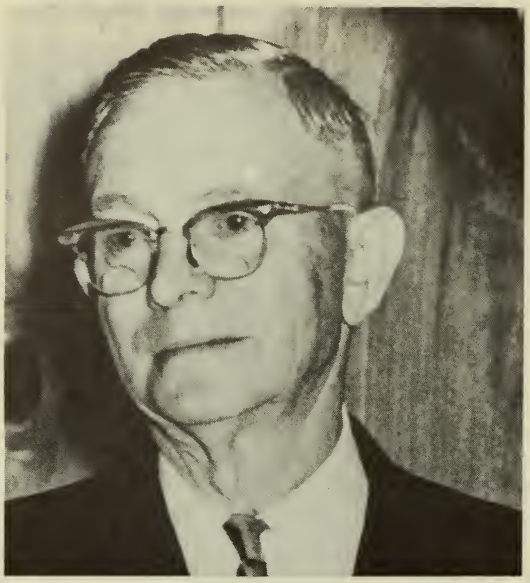

FRANK W. FOSTER
1891 – 1972

SELECTMAN 1939 – 1942
TAX COLLECTOR 1925 – 1932
BALLOT CLERK 1947 – 1972
TRUSTEE OF TRUST FUNDS 1947 – 1972

1929 – 1934

With the death of Frank W. Foster on April 4, 1972, the Town has lost a civic-minded citizen who was respected by all.

Mr. Foster served as Selectman for three years and was Tax Collector for seven years. He faithfully worked as Ballot Clerk at all Elections for 25 years, even working on the March 7, 1972 Election when the counting was completed at 4 A.M. Little did he know that death was less than a month away. He also served as a Trustee of Trust Funds for 30 years, working untiringly at the various cemeteries to keep them looking well and in good order.

In private life, he operated Foster's General Store from 1921 until retirement in 1963. He was also a substitute letter carrier and worked at the Portsmouth Naval Shipyard. He was also a life deacon of the Danville Baptist Church and past Noble Grand of Columbian Lodge of Odd Fellows.

Mr. Foster was a faithful servant in his public offices and will long be remembered for his many acts of kindness.

TABLE OF CONTENTS

List of Town Officers 6
List of Town Committees 7
Town Warrant 10
Budget 17
Inventory of Valuation 20
Statement of Appropriations and Taxes Assessed 20
Tax Rate 22
Comparative Statement of Appropriations — Expenditures 23
Financial Report (Balance Sheet) 25
Town Property 26
Town Meeting Report 27
Town Clerk's Report 39
Tax Collector's Report 40
Treasurer's Report 45
Summary of Receipts 48
Summary of Payments 50
Detailed Statement of Receipts 52
Detailed Statement of Payments 55
Report of Trustees of Trust Funds 68
Town Auditors' Report 80
Library Report 81
Fire Department Report 84
Police Department Report 88
Board of Adjustment Report 91
Planning Board Report 92
Recreation Committee Report 93
Historical Museum 94
Conservation Commission Report 98
Report of Visiting Nurse 96
Vital Statistics 100

TOWN OFFICERS

Moderator
RICHARD L. RUSSMAN

Representative to General Court
LEONARD F. SANBORN

Town Clerk

BETTIE C. OUELLETTE	Term Expires 1975

Selectmen

RALPH E. SOUTHWICK, SR.	Term Expires 1973
MICHAEL R. PRIORE	Term Expires 1974
DONALD H. CLARK	Term Expires 1975

Supervisors of Check List

LAWRENCE B. CHENEY	Term Expires 1974
ALDEN E. NASON, SR.	Term Expires 1976
RENWICK G. CLEMENTS	Term Expires 1978

Treasurer
DENA S. SNOW

Tax Collector

BETTIE C. OUELLETTE	Term Expires 1973

Road Agent
ROGER E. NASON, SR.

Trustees of Trust Funds

FRANK W. FOSTER (Deceased) LEONARD F. SANBORN (Appointed)	Term Expires 1973
RODNEY M. WILSON, Chairman	Term Expires 1974
DAVID F. DUTTON	Term Expires 1975

Auditors

ANDREW S. WIGHT	ROBERT L. VINCENT

Library Trustees

EUNICE L. CLARK	Term Expires 1973
CAROLYN R. CHRISTIE	Term Expires 1974
BRENDA T. GOULD	Term Expires 1975

Librarian
A. JANET MERRICK

Police Officers

NEIL R. PARKER, SR., Chief

WAYNE E. MARTIN WARREN W. GEORGE

Constable

GERALD E. CARSON

Fire Wards

EARL S. CARTER	Term Expires 1973
WILLIAM H. FRIEND	Term Expires 1974
ORAL W. COLLINS, JR.	Term Expires 1975

Finance Committee

Term Expires 1973

CAROLYN R. CHRISTIE JOSEPH A. BASSETT
J. EDWARD STEVENS ROBERT L. VINCENT

Term Expires 1974

JOHN MISENHEIMER ERIC OLESON
SELMA JACKSON EUNICE L. CLARK

Term Expires 1975

LAWRENCE SMITH, JR. FRANK V. MORGAN
DONALD E. DAY EMIL B. SWANSON

COMMITTEES

Planning Board

DORIS T. SMITH, Chairman	1973
HERBERT M. FEDERHEN III (resigned) BRUCE A. SLOAN (Appointed)	1974
NORMAN S. BAILEY (resigned) C. STEVEN BRIGGS (Appointed)	1975
FRANK E. MURPHY (resigned) BILLY GATES (Appointed)	1976
ALICE P. MEEHAN	1976
LINDA S. ROBERTS, Secretary	1977
MICHAEL R. PRIORE, Selectman	

Conservation Commission
(Established 1967)

RICHARD D. MEEHAN	1973
FRED W. TEWKSBURY, JR.	1973
JOHN J. BAKIE	1974
WILLIAM T. TUCKER (resigned)	
GORDON J. BAKIE (Appointed)	1974
DONALD P. SANBORN	1975
LINDA M. NADEAU	1975

Forrestry Commission
(Established 1969)

J. EDWARD STEVENS, Chairman

THEODORE MAGNUSSON LAWRENCE B. CHENEY

Historical Museum Committee

ARTHUR H. REYNOLDS	1973
GERTRUDE WILSON	1974
EDWARD COWLES	1974
J. EDWARD STEVENS	1975
DOROTHY CHAMPION (resinged)	
S. ELAINE CHENEY (Appointed)	1975

Historical Recording Committee

MARILYN B. BARTLETT	1973
CHARLENE BERRY	1974
CHRISTINE M. MOORE	1975
EUNICE L. CLARK	1976
DAVID MAYHEW	1977

Recreation Commission

FRANK GAGNON, Chairman	1973
ARTHUR POOL	1973
NANCY PENNEY	1974
PRISCILLA CLARK	1974
ROBERT CHAMPAGNE (Resigned)	
ERNESTINE MEYER	1975

Representatives to the Exeter Area Visiting Nurse Assoc.

DENA S. SNOW, R.N. MARGARET M. HAMEL, R.N.

Board of Adjustment

LESLIE S. CUMMINGS (resigned)	
WALTER S. CLARK, SR. (Appointed)	1973

LAWRENCE RICH	1974
DAVID S. GOULD	1975
FRANK W. CHASE (resigned)	
CHESTER C. WOODBURY (appointed)	1976
HARVEY J. LAFAYETTE	1977

Historic District Commission

RALPH E. SOUTHWICK, SR. (resigned)	Selectman
DONALD H. CLARK (Appointed)	1973
NORMAN S. BAILEY (resigned)	
BILLY GATES (Appointed)	1973
GERTRUDE W. SEMPLE	1973
CHARLES C. PHILLIPS, JR.	1974
ELEANOR L. CHILDS	1974
WARREN G. BAKIE	1975
CAROLYN R. CHRISTIE	1975

Representatives to
Southern Rockingham Regional Planning Board

LINDA M. NADEAU LINDA S. ROBERTS

STATE OF NEW HAMPSHIRE

TOWN WARRANT

The Polls will be open from 10 a.m. to 7 p.m.

To the Inhabitants of the Town of KINGSTON in the County of Rockingham in said State, qualified to vote in Town Affairs:

You are hereby notified to meet at the TOWN HALL in said KINGSTON on Tuesday, the SIXTH day of March, next at 10 of the clock in the forenoon, to act upon the following subjects:

1. To choose all necessary Town Officers for the year ensuing.

2. To raise such sums of money as may be necessary to defray town charges for the ensuing year and make appropriations of the same.

3. To see if the Town will vote to authorize the Selectmen and Town Treasurer to borrow such sums of money in anticipation of the collection of taxes for the current year and to issue in the name of the Town negotiable notes, the aforesaid notes to be paid during the current year from taxes collected during the year.

4. To see if the Town will vote to raise and appropriate the sum of $606.00 and the State of N.H. will contribute $4,039.90 for Class IV and V Highways under the provisions of the T.R.A.

5. To see if the Town will vote to appropriate $63,300.00, and authorize the withdrawal of funds received and estimated revenue from Revenue Sharing Funds for the year 1973, established under the provisions of the State & Local Assistance Act of 1972, as follows:

A. Fire Truck	$28,000.00	To be located at present site on Bartlett St.
B. Town Garage	23,500.00	To be located on Peasley prop. on Main Street. (Old Route 125)
C. Police Cruiser	3,500.00	
D. Grace Daley Prop.	7,300.00	(Heat, wiring, plumbing rep.)
E. Library	1,000.00	Repairs
TOTAL	$63,300.00	

6. On petition of William P. Finnegan and 20 other voters and homeowner residents of Kingston, N.H., request that the sum of $2,500.00 be raised and appropriated in the year 1973 for road work described below: We the undersigned request that Merrill Ave., Kingston, N.H. from Lot No.34 to Lot No. 30 a distance of approximately 250 ft. be accepted and black-topped by the Town of Kingston. This area is practically impassable due to mud and pot holes for about six weeks during late winter and early spring. An estimate of the cost of such work given by Bell & Flynn, Exeter, N.H. $2,500.00 to include grading and black-topping.

7. To see if the Town will raise and appropriate $750.00 to be used by the Kingston Conservation Commission.

8. To see if the Town will allow all fees collected by the Kingston Planning Board to be added to their budget as money available for the purpose of trying to be self-supporting in regards to lawyer's fees, mailing expenses, engineering fees, etc.

9. On petition of Robert J. Cornish and nine others, to see if the Town will sell for the sum of one dollar to the V.F.W. Post 1088, the following town-owned property, known as the Peter Cornwell piece , located on Depot Road, Route 107, between Modlich and Andersen properties.

All costs of surveying, if necessary, and deed transferring are to be paid by the V.F.W. Post 1088.

If the V.F.W. Post 1088 does not use said property for V.F.W. purposes, the property shall revert back to the Town.

10. On petition of Norman E. Weldy, Jr. and 10 others, that a gravel road commonly known as Pine Crest Road, Kingston, be accepted as a town road and to raise and appropriate $5,600.00 to pave road to the Town of Kingston and the State of New Hampshire's specifications. Estimates given by Bell & Flynn, Inc., Stratham, N.H. and Kenneth Briggs, Town Engineer.

11. On petition of David Mercer and 10 others, to see if the Town will vote to authorize the Selectmen to appropriate a sum of money not to exceed $2,500.00 to Surface the road known as Travis Cove Road, this sum to be taken from the Federal Revenue Sharing Funds. All sub-grading, drainage and

surface costs are borne by the abbuttors. This will insure that the Requirements for the Construction of Roads in the Town of Kingston will be met and therefore, this road may be accepted as a Town Road.

12. On petition of Donald R. Champion and 17 others on behalf of the Kingston Improvement and Historical Society, to see if the Town will vote to authorize the Selectmen to appoint a committee of three for the purpose of planning for the celebration of the American Revolution Bicentenial which is beginning in 1974 and to raise and appropriate a sum of $150.00 to be used by this committee for such expenses as may be incurred in the planning of aforementioned celebration.

13. On Petition of Neil R. Parker and 10 others to see if the Town will authorize the Selectmen to use the money received from the sale of the old 1971 Police Cruiser as maintenance funds for the new Police Cruiser.

14. On petition of Neil R. Parker and 17 others to see if the Town will raise and appropriate $10,000.00 for the annual Salary of the Chief of Police, to include two weeks paid vacation.

15. On petition of Neil R. Parker and 16 others to see if the Town will raise and appropriate the sum of $3,500.00 for a 1973 Police Cruiser (sedan). (1971 Cruiser to be auctioned off to the highest bidder.) Money from auction to be used for cruiser maintenance.

16. To see if the Town will approve the following By-laws for the care, protection, preservation, and use of our public cemeteries, as authorized under existing State Laws R.S.A. 31 & 289:

A. The care and use of the Town Cemeteries shall be administered by the Trustees of Trust Funds, subject to governing State Laws, to the extent of appropriated town funds and interest from Trust Funds. The trustees shall annually appoint a cemetery sexton and define his duties.

B. Cemetery plots: Sales, etc. — Minimum plot size is 10' x 10' and sells for $125.00 ($35.00 for the lot and $90.00 for perpetual care) and which provides for three

graves. Next size plot is 10′ x 20′ and sells for $200.00 ($50.00 for the plot and $150.00 for perpetual care). Larger plots can be obtained by joining 10′ x 20′ lots.

Plots will be sold by designated numbers as shown on the official map of the cemetery.

Deeds for plots sold shall be issued by the Town, and recorded by the Town at the Register of Deeds office in Exeter. All plots sold since July 1st, 1966 include perpetual care.

C. Graves: Grave preparation shall be the financial responsibility of the plot owner and shall be performed by the Town Cemetery Sexton or by others approved by the Trustees. All graves shall be provided with either concrete vaults or concrete grave liners at the option of the owner of the plot unless waived by the Trustees.

D. Cemetery plots: layout, etc. — Plots should be kept level with the adjoining plots to maintain a park like appearance. One medium size monument to a plot is sufficient and should be placed in the center of the back line so as to avoid using up grave space. Stone corner markers are desirable so as to permanently locate the bound of the lot and must be set not over 1″ above the ground level. Stone grave markers are also desirable and should be set along the front line of the plot and must also be not more than 1″ above the ground level. The Town places a temporary 1″x2″ concrete block grave marker, at the burial, so as to indicate where the permanent one should be placed. No curbing, fences or gravel paths are allowed. The location of all monuments, corner markers and grave markers must be established by the Town's representative before being placed to avoid encroaching on adjoining plots.

E. Trees & Shrubs: Only small evergreen trees may be planted and must be kept trimmed.

F. The Trustees reserve the right to remove any infringement of the above regulations.

All vehicular travel within cemeteries must be confined to the roads and under no circumstances can any part of the cemetery property be used as a playground.

These By-laws may be amended only by the Town.

17. To see if the Town of Kingston, pursuant to the recommendations of the Planning Board, will vote to amend ARTICLE 2a, of the Ordinance for the Protection and Direction for the use of land in the Town of Kingston, New Hampshire, adopted at the Annual Town Meeting held March 14, 1963, by striking out the entire section and substituting therefor the following:
"ARTICLE 2a: Every building lot shall have a minimum frontage of 200 (two hundred) feet and shall contain a minimum area of 80,000 (eighty thousand) square feet."
(Said article to be voted by ballot.)

18. To see if the Town of Kingston, pursuant to the recommendations of the Planning Board, will vote to amend ARTICLE II C and ARTICLE VI, of the Ordinance for the Protection and Direction for the use of land in the Town of Kingston, New Hampshire, adopted at the Annual Town Meeting held March 14, 1963, as follows:

1. Amend Article II C by striking out Article II C in its entirety and inserting in its place the following: "C. Every building lot shall have no more than one single family or one two-family dwelling thereon."

2. Amend Article VI by striking out Article VI in its entirety and inserting in its place the following: "A. This ordinance does not affect in any way any dwellings, buildings, mobile homes or house trailers, now legally under construction in the Town of Kingston." "B. This ordinance does not affect any recroded lots that are legally existing, except that no more than one single family or one two-family dwelling may be built thereon." (Said Article to be voted by ballot.)

19. To see if the Town will allow the Selectmen to use the Grace Daley property for Town Offices, including storage for the Town Museum.

20. To see if the Town will vote to authorize the Selectmen to sell Tax Deeded Property at Public Auction.

21. To see if the Town will vote to accept the Auditors' Report and the Town Report as printed.
22. To transact any other business that may legally come before said meeting.

Given under our hands and seal, this 14th day of February, in the year of our Lord nineteen hundred and seventy-three.

RALPH E. SOUTHWICK, SR.
MICHAEL R. PRIORE
DONALD H. CLARK

Selectmen of Kingston, N.H.

A true copy of Warrant — Attest:
RALPH E. SOUTHWICK, SR.
MICHAEL R. PRIORE
DONALD H. CLARK
Selectmen of Kingston, N.H.

— NOTES —

BUDGET OF THE TOWN OF KINGSTON, N.H.

SOURCES OF REVENUE

	Estimated Revenue 1972	Actual Revenue 1972	Estimated Revenue 1973
FROM STATE:			
Int. & Div. Tax	$ 8,000.00	$ 9,037.26	$ 8,500.00
Savings Bank Tax	700.00	1,087.86	900.00
Meals & Rooms Tax	12,500.00	16,647.39	15,000.00
Reimb. a/c St. & Fed. Land	50.00	0	50.00
Reimb. a/c Gas Tax	400.00	1,005.94	900.00
Reimb. a/c Mowing Grass	50.00	64.50	50.00
OAA Recovery	0	175.83	0
Highway Subsidy	15,000.00	15,211.82	15,000.00
Welfare	0	220.00	0
FROM FEDERAL:			
Reimb. a/c Gas Tax	200.00	110.36	100.00
FROM LOCAL SOURCES, EXCEPT TAXES:			
Dog Licenses	825.00	1,102.00	900.00
Bus. Licenses, Permits	175.00	200.00	75.00
Rent of Town Hall	1,000.00	1,163.00	500.00
Int. Rec. on Taxes	4,000.00	5,339.40	4,000.00
Int. Rec. on Deposits	4,000.00	5,796.05	4,500.00
Town Dump	3,500.00	3,995.00	4,000.00
Motor Vehicle Fees	35,000.00	44,058.67	43,000.00
Parks & Playgrounds	0	45.36	0
Sales of Town Property	0	1,800.00	0
Miscellaneous	0	337.50	0
Planning Board	0		400.00
FROM Business Profits Tax	2,183.00	15,282.88	16,047.00
FROM LOCAL TAXES OTHER THAN PROPERTY TAXES:			
Resident Taxes	7,000.00	8,509.95	8,000.00

National Bank Stock Taxes	75.00	81.60	75.00
Yield Taxes	1,000.00	1,258.02	1,000.00
Revenue Sharing	0	0	63,300.00
TOTAL REVENUES FROM ALL SOURCES	$ 95,658.00	$132,530.39	$186,297.00

BUDGET OF THE TOWN OF KINGSTON, N.H.

APPROPRIATIONS

General Government:			
Town Officers' Salaries	$ 10,200.00	$ 9,962.20	$ 10,200.00
Town Officers' Expenses	6,500.00	7,143.70	6,500.00
Election & Reg. Exp.	1,000.00	1,547.17	400.00
Exp. Town Hall & Other Bldgs.	8,500.00	5,558.31	7,500.00
Employees' Retire. & S.S.	800.00	815.70	1,000.00
Protection of Persons & Property:			
Police Dept.	11,000.00	13,209.87	13,935.00
Fire Dept.	9,000.00	9,000.00	10,000.00
Blister Rust	50.00	0	0
Insurance	7,900.00	7,435.15	7,600.00
Planning & Zoning	600.00	672.63	1,000.00
Board of Adjsutment	150.00	45.62	150.00
Damages & Legal Exp.	2,000.00	2,850.15	3,000.00
Civil Defense	200.00	0	100.00
So. Rock. Reg. Plan. Comm.	Special	see below	2,200.00
Health:			
Health Officer	100.00	100.00	100.00
Vital Statistics	100.00	62.50	100.00
Visiting Nurse	2,930.00	2,930.00	2,930.00
Dump	8,400.00	8,425.00	9,625.00
Seacoast Reg. Counseling	Special	see below	1,000.00

Highways & Bridges:			
Town Maintenance— Summer	33,000.00	28,289.27	34,000.00
Town Maintenance— Winter	16,000.00	14,213.06	17,000.00
Street Lighting	4,000.00	3,332.04	3,500.00
Gen. Exp. of Hwy Dept.	6,500.00	6,169.59	6,500.00
Town Road Aid	602.36	602.36	606.00
Library	8,500.00	8,500.00	14,000.00
Public Welfare:			
Old Age Assistance	5,500.00	3,401.80	4,500.00
Town Poor	5,500.00	3,348.13	5,500.00
Patriotic Purposes:			
Memorial Day	300.00	300.00	300.00
Recreation:			
Commission	Special	see below	1,600.00
Parks & Playgrounds	350.00	286.80	450.00
Public Service Enterprises:			
Cemeteries	1,500.00	2,877.34	1,800.00
Interest	10,000.00	6,460.85	8,000.00
Payments on Principal of Debt:			
Long Term Notes	4,166.00	4,166.00	4,166.00
County Taxes	36,000.00	37,814.97	40,000.00
Special Appropriations:			
Recreation Commission	1,600.00	1,600.00	see above
King. His. Museum Comm.	750.00	238.25	0
So. Rock. Reg. Plan. Comm.	2,200.00	1,100.00	see above
Seacoast Reg. Counseling Center	1,000.00	1,000.00	see above
Police Officer	4,336.00	4,301.42	spec. art.
Grace C. Daley Estate	20,000.00	17,919.95	0
Road Agents' Salaries	2,000.00	2,000.00	inc. above
Revenue Sharing:			
Fire Truck	0	0	28,000.00
Town Garage	0	0	23,500.00
Pol. Cruiser	0	0	3,500.00
Grace Daley Prop.	0	0	7,300.00
Library	0	0	1,000.00
TOTALS	$233,234.36	217,679.83	$282,562.00

SUMMARY INVENTORY OF VALUATION 1972

Land	$ 5,212,600.00
Buildings	13,287,150.00
Factory Buildings	64,000.00
Public Utilities — Electric	673,600.00
Boats & Launches (32)	8,050.00
TOTAL VALUATION BEFORE EXEMPTIONS ALLOWED	$ 19,245,400.00
Blind Exemption	— 1,000.00
Elderly Exemptions (31)	— 139,700.00
NET VALUATION ON WHICH TAX RATE IS COMPUTED	$ 19,104,700.00

STATEMENT OF APPROPRIATIONS AND TAXES ASSESSED

Town Officers' Salaries	$ 10,200.00
Town Officers' Expenses	6,500.00
Election & Registration Expenses	1,000.00
Town Hall & Bldgs. Maintenance	8,500.00
Social Security & Retirement Contributions	800.00
Police Department	11,000.00
Board of Adjustment	150.00
Fire Department	9,000.00
Blister Rust	50.00
Insurance	7,900.00
Planning & Zoning	600.00
Damages & Legal Expenses	2,000.00
Civilian Defense	200.00
Health Officer	100.00
Vital Statistics	100.00
Visiting Nurse	2,930.00
Dump & Garbage Collection	8,400.00
Town Maintenance—Summer	33,000.00
Town Maintenance—Winter	16,000.00
Street Lighting	4,000.00
Gen. Exp. of Highway Dept.	6,500.00
Town Road Aid	602.36

Libraries	8,500.00
Old Age Assistance	5,500.00
Town Poor	5,500.00
Memorial Day	300.00
Parks & Playgrounds	350.00
Cemeteries	1,500.00
Payment on Debt—Principal	4,166.00
Payment on Dept—Interest	10,000.00
Special Appropriations:	
Road Agent & Asst. Road Agent Salary Adjust.	2,000.00
Southern Rock. Reg. Planning Dis. Comm.	2,200.00
Permanent Police Officer	4,336.00
Town Recreation Commission	1,600.00
Kingston Historical Museum Committee	750.00
Seacoast Regional Counseling Center	1,000.00
Purchase of Grace C. Daley Property	20,000.00
TOTAL TOWN APPROPRIATION	$197,234.36

LESS:
ESTIMATED REVENUES AND CREDITS 1972

Interest & Dividends Tax	$ 9,037.26
Savings Bank Tax	1,087.86
Highway Subsidy	15,211.82
Meals & Room Tax	16,587.00
Reimbursement a/c St. & Fed. Lands	50.00
Reimbursement a/c Gas Tax	1,000.00
Revenue from Yield Tax Sources	1,258.02
Interest Rec. on Taxes and Deposits	7,500.00
Business Licenses, Permits & Filing Fees	135.00
Dog Licenses	1,068.00
Motor Vehicle Permit Fees	40,000.00
Rent of Town Property & equipment	1,000.00
National Bank Stock Taxes	81.60
Resident Taxes Retained	9,493.00
Town Dump	3,500.00
Mowing State Park	50.00
Surplus	23,000.00
TOTAL REVENUES AND CREDITS	$130,059.56

Net Town Appropriations	$ 67,174.80
Net School Appropriations	721,064.36
County Tax Assessment	37,814.97
Total of Town, School & County	$826,054.13
Deduct: Reimb. a/c Property Exempted 1970 Spec. Session	-15,283.00
Add: War Service Tax credits	+ 17,133.34
Add: Overlay	+ 12,702.33
PROPERTY TAXES TO BE RAISED	$840,606.80

Property Taxes To be Committed to Collector

Gross Property Taxes	$840,606.80
Less: War Service Tax credits	- 17,133.34
TOTAL TAX COMMITMENT	$823,473.46

$19,104,700. X $44.00 per thousand = $840,606.80

COMPARATIVE STATEMENT OF APPROPRIATIONS AND EXPENDITURES

	Approp. for 1972	Receipts & Reimb. 1972	Total Amount Available	Actual Expend. 1972	Unexpend. Balance	Overdrafts
GENERAL GOVERNMENT:						
Town Officer's Salaries	$ 10,200.00	$	$ 10,200.00	$ 9,962.20	$ 237.80	$
Town Officers' Expenses	6,500.00	4.00	6,504.00	7,143.70		639.70
Election & Reg. Expenses	1,000.00	25.00	1,025.00	1,547.17		522.17
Exp. Town Hall & Other Town Bldgs.	8,500.00	1,193.50	9.693.50	5,558.31	4,135.19*	
Employees' Retire. & S.S.	800.00	107.81	907.81	815.70	92.11	
PROTECTION OF PERSONS & PROPERTY:						
Police Dept.	11,000.00	1,243.05	12,243.05	13,209.87		966.82
Fire Dept.	9,000.00		9,000.00	9,000.00		
Blister Rust & Care of Trees	50.00		50.00	0	50.00	
Insurance	7,900.00		7,900.00	7,435.15	464.85	
Planning & Zoning	600.00	127.00	727.00	672.63	54.37	
Board of Adjustment	150.00		150.00	45.62	104.38	
Damages & Legal Expenses	2,000.00		2,000.00	2,850.15		850.15
Civil Defense	200.00		200.00	0	200.00	
So. Rock. Reg. Planning Comm.	Special					
HEALTH:						
Health Officer	100.00		100.00	100.00		
Vital Statistics	100.00		100.00	62.50	37.50	
Visiting Nurse	2,930.00		2,930.00	2,930.00		
Town Dump	8,400.00	3,995.00	12,395.00	8,425.00	3,970.00	
Seacoast Regional Counseling	Special					
HIGHWAYS & BRIDGES:						
Town Maintenance–Summer	33,000.00		33,000.00	28,289.27	4,710.73**	
Town Maintenance–Winter	16,000.00		16,000.00	14,213.06	1,786.94	
Street Lighting	4,000.00		4,000.00	3,332.04	667.96	
Gen. Exp. of Hwy Dept.	6,500.00	1,116.30	7,616.30	6,169.59	1,446.71	
Town Road Aid	602.36		602.36	602.36		
LIBRARY	8,500.00		8,500.00	8,500.00		

PUBLIC WELFARE:						
Old Age Assistance	5,500.00	395.83	5,895.83	3,401.80	2,494.03	
Town Poor	5,500.00		5,500.00	3,348.13	2,151.87	
PATRIOTIC PURPOSES:						
Memorial Day	300.00		300.00	300.00		
RECREATION:						
Parks & Playgrounds	350.00	109.86	459.86	286.80	173.06	
Rec. Commission	Special					
PUBLIC SERVICE ENTERPRISES:						
Cemeteries	1,500.00	1,377.34	2,877.34	2,877.34		
INTEREST	10,000.00	11,135.45	21,135.45	6,460.85	14,674.60	
PAYMENTS ON PRINCIPAL OF DEBT:						
Long Term Notes	4,166.00		4,166.00	4,166.00		
COUNTY TAXES	36,000.00		36,000.00	37,814.97		1,814.97
SPECIAL APPROPRIATIONS:						
Recreation Commission	1,600.00		1,600.00	1,600.00		
King. His. Museum Comm.	750.00		750.00	238.25	511.75	
So. Rock. Reg. Plan. Dis. Comm.	2,200.00		2,200.00	1.100.00	1,100.00	
Seacoast Reg. Counseling Center	1,000.00		1,000.00	1,000.00		
Police Officer	4,336.00	2,318.00	6,654.00	6,619.42	34.58	
Grace C. Daley Estate	20,000.00		20,000.00	17,919.95	2,080.05***	
Road Agents Salary	2,000.00		2,000.00	2,000.00		
TOTALS						
	$233,234.36	$ 23,148.14	$256,382.50	$219,997.83	$ 41,178.48	$ 4,793.81
NET UNEXPENDED BALANCE					$ 36,384.67	

* Contract for $3,000.00 for Hot Top Work on Town Hall Driveway
** Contract for $4,200.00 for 4 Wheel Drive Truck with Plow
*** Contract for Grace C. Daley Property as follows:
$ 225.00 for Electrical Service
720.00 for Foundation Work
1,000.00 for Parking Lot Work
TOTAL OF CONTRACTS NOT EXPENDED $ 9,145.00
NET UNEXPENDED BALANCE . . . . . $ 27,239.67

FINANCIAL REPORT
For the Fiscal Year Ended December 31, 1972

ASSETS

Cash:		
In hands of Treasurer		$293,996.27
Certificate of Deposit		18,559.00
Capital Reserve Funds:		
Fire Dept.—Fire Wards' Acct.		829.23
Accounts Due to the Town:		
Reimb. a/c Forest Land		77.55
Unredeemed Taxes:		
Levy of 1971	$ 9,001.76	
Levy of 1970	2,902.48	
Total	--------	11,904.24
Uncollected Taxes:		
Levy of 1972, inc. Res. Taxes	$98,987.50	
Levy of 1971	229.17	
Total	--------	99,216.67
TOTAL ASSETS — GRAND TOTAL		$424,582.96
Net Surplus, Dec. 31, 1971		$ 19,681.16
Net Surplus, Dec. 31, 1972		$ 46,925.87
Increase of Surplus		$ 27,244.71

LIABILITIES

Accounts Owed by Town:	
Unexpended Balances of Special Appropriations: (contracts signed)	$ 9,145.00
Unexpended Revenue Sharing Funds	18,559.00
Due to State:	
Resident Taxes (45%)	1,840.50
School District Tax Payable	343,117.36
Other Liabilities:	
Firehouse payment due	4,166.00
Capital Reserve Funds	829.23
TOTAL LIABILITIES	$377,657.09
Current Surplus(Excess of Assets over liabilities)	$ 46,925.87
GRAND TOTAL	$424,582.96

SCHEDULE OF LONG TERM INDEBTEDNESS

Long Term Notes Outstanding:	(As of Dec. 31, 1972)	
Firehouse		$ 29,162.00

SCHEDULE OF TOWN PROPERTY

DESCRIPTION:		
Town Hall	- Land & Bldgs	$115,000.00
	— Furniture & Equipment	7,500.00
Museum	— Bldg	5,000.00
	— Furniture & Equipment	5,000.00
Grace C. Daley	House & Land	20,000.00
Library	— Land & Bldg	70,000.00
	— Furniture & Equipment	25,000.00
Police Dept.	— Cruiser	1,200.00
	— Equipment	6,394.50
Fire Dept.	— Land & Bldgs	95,000.00
	— Equipment	65,000.00
Highway Dept.	Land & Bldgs	3,000.00
	— Equipment	30,000.00
Parks, Commons & Playgrounds		500.00
OTHER PROPERTY:		
Brennan, John — New Boston Rd. lot		300.00
Cornwell, Peter— 6 acres Depot Road		3,000.00
Cornwell, Peter— 15 acres No. Danville Rd.		2,000.00
Forsythe, Edward W. & Mary V—Gr.Pd.Pk,6 lots		300.00
Garland, Charles—Pow Wow Riv.Rd., lot & camp		1,000.00
Hartford, William H & Marie A—No. Danville Rd. land		1,500.00
Kimball, Charles A—15½ acres		750.00
Merrill, Anna E. Heirs—land		300.00
Noury, Paul L & Kathleen—Ox Rd., land		200.00
Peaslee, Mary, Estate—Main St., land		2,000.00
Ridley, Fred, Heirs—Great Pond Pk, 2 lots		300.00
Rohr, Arthur, Heirs—Durgin Home Sites, Lot 2		50.00
TOTAL		$460,294.50

REPORT OF TOWN MEETING

March 7, 1972

ARTICLE 1 — The Annual Town Meeting was called to order at 10 a.m. by the Moderator, Richard L. Russman, for the balloting for Town Officers and for the voting on two Special Questions. The Presidential Primary was also held at the same time, as well as the balloting on the Constitutional Amendment Question. It was voted that the meeting be adjourned after the close of the ballot counting until 7:30 p.m. on Wednesday, March 8, 1972, at the Swasey Gymnasium.

The Seals on the Ballots received from the Secretary of State were broken by the Town Clerk. The Ballot Boxes and the Voting Booths were inspected by the Moderator. The Ballot Clerks were Mrs. Frederick W. Greenwood, Sr., Mrs. George Dietz, Mrs. Lawrence B. Cheney, Mrs. Robert J. Cornish, Mrs. John Durling, Frank Foster, Herbert M. Federhen III, Donald E. Day, Frank Murphy. The Assistant Moderator was J. Edward Stevens and Harold H. Jillson was on duty as Police Officer. Extra Ballot Counters at night were Donald P. Sanborn, Bernard E. Robie, Dwight L. Killam, Jr., George Wilson, William B. Thompson, Walter S. Clark, Jr., Mrs. Billy Gates and Mrs. David Taylor.

When there was still a long line of voters waiting at 7 p.m. (the usual time for closing the polls), it was voted to keep the polls open until 8 p.m., at which time, the polls were closed.

Total number on the Check List	1679
Total number of votes cast for Local Election & Amendment	1135
Total number of Republican Votes cast	730
Total Absentee Republican Votes Cast	32
Total number of Democratic Votes Cast	324
Total Absentee Democratic Votes Cast	4
Total Presidential Primary Votes Cast	1054

The results of the balloting were reported by the Moderator at 3:30 a.m. on Wednesday.
*=Elected

TOWN CLERK FOR THREE YEARS	
Bettie C. Ouellette	1028*
SELECTMAN FOR THREE YEARS	
Donald H. Clark	835*
Elwood M. Thornton	223
TREASURER	
Olive Moriarty	472
Dena S. Snow	566*
ROAD AGENT	
Robert A. Bradbrook	315
Roger E. Nason, Sr.	725*
CHIEF OF POLICE	
Raymond E. Call	345
Neil R. Parker, Sr.	698*
Edward T. Sheehan	41
POLICE OFFICERS	
David G. Conant	360
Donald F. Cortes	95
Warren W. George	401*
Henry A. Hubbard, Sr.	169
Frank I. Kervin	105
Wayne E. Martin	757*
Warren D. Smith	81
Norman E. Weldy, Jr.	79
AUDITORS	
Robert L. Vincent	893*
Andrew S. Wight	861*
TRUSTEE OF TRUST FUNDS FOR THREE YEARS	
David F. Dutton	937*
CONSTABLE	
Gerald E. Carson	952*

FIREWARD FOR THREE YEARS

Oral W. Collins, Jr. 977*

LIBRARY TRUSTEE FOR THREE YEARS

Brenda Gould 962*

All took oath of office.

TWO SPECIAL QUESTIONS:

Are you in favor of the adoption of the ZONING ORDINANCE as proposed by the Town of Kingston Planning Board?

YES 527 NO 484

Are you in favor of authorizing the Selectmen to establish an Historic District Commission and authorizing the Selectmen to appoint at least five and no more than seven members to serve on this commission without compensation?

YES 533 NO 373

RESULTS ON REPUBLICAN BALLOT:

Presidential Preference:

Richard Nixon 530

Vice Presidential Preference:

Spiro Agnew 280

RESULTS ON DEMOCRATIC BALLOT:

Presidential Preference:

Edmund S. Muskie 151

Vice Presidential Preference

Endicott Peabody 146

Individual results for delegates, etc. may be obtained at the Town Clerk's office.

March 8, 1972

Swasey Gymnasium

Meeting was called to order at 7:35 p.m. by the Moderator, Richard L. Russman, who welcomed everyone. Prayer was offered by Rev. Dr. Peter Noel Knost, First Congregational Church. The Moderator introduced the Town Clerk and the Board of Selectmen, and welcomed all the new voters and asked them to stand. He asked that any non-voters not vote on any issue. He announced the results of the balloting from the previous day.

Donald H. Clerk, Chairman of the Board of Selectmen, presented a Citation Award to J. Albert Becotte, who will later present it to Alfred Peter Chamberlain. The following is a copy of the Award:

TOWN OF KINGSTON, N.H. AWARD
Presented To
ALFRED PETE CHAMBERLAIN
For His 'Act of Heroism' in
Rescuing a 3 Year Old Girl and 2
Men from Great Pond, Kingston, N.H.
January 28, 1972
Sponsored by the Kingston Veteran's Club

The Moderator appointed the following to serve on the Finance Committee for a three year term: Lawrence Smith, Jr., Frank V. Morgan, Donald E. Day and Emil B. Swanson. He again explained briefly the function of the Finance Committee. It was announced that the Board of Selectmen have appointed Mrs. Linda Roberts to the Planning Board.

ARTICLE 2 — It was voted to raise and appropriate $201,348.36 to defray town charges for the ensuing year.

ARTICLE 3 — It was voted to authorize the Selectmen and the Town Treasurer to borrow such sums of money in anticipation of the collection of taxes for the current year and to issue in the name of the Town negotiable notes, the aforesaid notes to be paid during the current year from taxes collected during the year.

ARTICLE 4 — It was voted to set a maximum salary for the Road Agent of $8,000.00 and a maximum salary for the Assistant Road Agent of $7,000.00.

ARTICLE 5 — A motion was made and seconded to raise and appropriate a sum not to exceed $25,000.00 for the construction of a new Highway Shed to be located on Bartlett Street. (Present shed to be torn down). An amendment

was then made to add: "For the demolition of existing building and the construction of a new building", and this amendment was defeated on a voice vote. Then, upon returning to the main motion, after a lot of discussion pro and con, it was also defeated on a voice vote.

ARTICLE 6 — It was voted to join the Southern Rockingham Regional Planning District Commission which now includes Atkinson, Hampstead, Plaistow, Salem and Windham, and to raise and appropriate a sum not exceeding $2,200.00 to meet its share of annual expenses in 1972, as assessed by the Commission on a per capita basis.

ARTICLE 7 — It was voted to adopt a new Town Map to replace the Map adopted under Article 15 of the 1956 Town Meeting. The new Map will be the "Road Conditions Map" as submitted with the Klunder Report of 1966 and posted in the Town Hall since February 1, 1972, with the streets subsequently approved added thereto. Street names shown on the new map shall hereafter be the official names except as changed by vote of the Town under this Article or subsequently. An amendment was made and passed that Brentwood Road be changed to "Little River Road West".

ARTICLE 8 — A motion was made and seconded to raise and appropriate the sum of $25,000.00 for the purchase of a new Class A. Triple Combination Fire Truck. A motion to vote by secret ballot on this article was defeated. After a discussion, the Article was defeated on a voice vote.

ARTICLE 9 — A motion was made and seconded that the Town establish the office of Permanent Police Officer and set the annual salary at $7,000.00. For 1972 amount to be raised and appropriated to be $4,336.00 to go along with the $2,318.00 remaining from the Crime Commission money received. Permanent Police Officer to be appointed by the Selectmen. Then an amendment was made that the Permanent Police Officer to be the Chief of Police or his appointee (thereby deleting the last sentence of the original motion.)

Another amendment followed and was passed, stating that the Permanent Police Officer shall be the Chief of Police. Then returning to the main motion, it was passed with the original last sentence deleted and the amendment substituted, on a voice vote.

ARTICLE 10 — It was voted to raise and appropriate the sum of $1600.00 to be used by the Town Recreation Commission. $1,000.00 for a Summer Recreation Program and $600.00 for a part-time program throughout the year. This would include a salary for a Director.

ARTICLE 11 — It was voted to raise and appropriate the sum of $750.00 to be used by the Kingston Historical Museum Committee. $500.00 to be used for a heating system; $200.00 for utilites; $50.00 for office supplies.

ARTICLE 12 — Article relative to the appointment of a Building Inspector was postponed indefinitely until definite codes are established.

ARTICLE 13 — This Article relative to limiting the number of Mobile Home Permits to five per year and only to that area of the township east of Route 125 and South of Route 107, was ruled out of order by the Moderator and it was passed over. The Moderator announced that Town Counsel had advised that this article was invalid as it discriminates and would be unenforceable.

ARTICLE 14 — It was voted to raise and appropriate the sum of $1,000.00 for the support of the Seacoast Regional Counseling Center located at the Exeter Clinic, Exeter, N.H. (This replaces the Salem Mental Health Clinic.)

ARTICLE 15 — A motion was made and seconded that the Board of Selectmen be authorized to sell to the Veterans of Foreign Wars, Post No. 1088, all rights held by the Town in a parcel of land formerly known as the Hartford property located on the North Danville Road, for the sum of one dollar. (All costs of surveying, if necessary, and deed trans-

ferring are to be borne by the V.F.W., Post No. 1088.) Then an amendment was made and passed — as follows: the transfer of the property be subject to the approval of the Water Supply & Pollution Control Commission for building purposes. Another amendment was made AND DEFEATED —if they do vote to give land to V.F.W. that Town retain enough land to straighten corner on North Danville Road. Then returning to the main motion, as now amended, it was passed on a hand vote — Yes 132 No 100 (The Moderator appointed Dwight Killam, Jr., David G. Conant, Frank V. Morgan, and Alden D. Sanborn as tellers to assist with the hand counts.)

ARTICLE 16 — It was voted to raise and appropriate the sum of $602.36 and the State of N.H. will contribute $4,015.70 for Class IV & V Highways under the provisions of the T.R.A.

ARTICLE 17 — It was voted to Table this Article and take it up with Article 22.

ARTICLE 18 — It was voted to pass over this article as the property is not suitable for building purposes. (Day Care Center)

ARTICLE 19 — It was voted to allow the Selectmen to be paid 30 cents for each Resident Tax Collected. (This money is part of amount retained by Town before remittance is made to the State of N.H. and would be divided equally among the three Selectmen — similar to previous arrangement on State Head Taxes.)

ARTICLE 19A — Voted on Ballot Previous Day

ARTICLE 20 — Voted on Ballot Previous Day

ARTICLE 21 — Constitutional Amendment Results on Ballot were:

Yes 707 NO 351 Total Ballots in was 1120
62 no vote and 15 not returned Total Ballots cast 1135.

ARTICLE 22 — It was voted that Article 17 be postponed indefinitely, after the question was called for on a voice

vote — which stops all discussion.

A motion that the expenses of this subsurfacing be borne by the Contractor who made the profit, was ruled out of order by the Moderator as this meeting can make no legal obligations on anyone.

A motion was made and seconded that the Town accept Lucien Avenue, Clement Avenue and Clement Avenue Extension and appropriate $2,558.00 to subsurface these avenues, whereupon an amendment was made and passed (after the question was called for on a voice vote), that the Town accept these roads when they are up to the standards of regulations set forth by the Town.

Then the question was called for on the main article on a voice vote, and it was passed thus: It was voted that the Town accept Lucien Avenue, Clement Avenue and Clement Avenue Extension when they are up to the standards set forth by the Town.

ARTICLE 23 — A motion was made and seconded to raise and appropriate or transfer from any of its available funds and appropriate the sum of $2,600.00 for the purpose of compensating the Chief of Police for duties performed as said Chief of Police, or do or act anything in relation thereto. After a pro and con discussion, the petitioner decided that he should withdraw the motion, but the Moderator ruled that a vote would still have to be taken, whereupon the Article was defeated.

ARTICLE 24 — A motion was made and seconded that the term of office of the Chief of Police be changed from the current term of one year to a term of three years, so that henceforth, commencing with the 1973 term, the term of office of said Chief of Police shall be for a period of three years. An Amendment that we accept this article subject to the approval of the Attorney General was defeated. The Moderator pointed out that there is a question in Raymond on the legality of their Police Chief having been elected for three years last year.

Then the Moderator called for a vote on the Main Motion, and after the voice vote was indefinite, he called for a hand vote, which resulted in Yes 122 and No 117.

The Moderator then stated that he would entertain a motion to have a written ballot on this article due to the close vote. A motion was made to have a secret ballot, but was defeated on a voice vote.

ARTICLE 25 — It was voted to adopt the provisions of an Ordinance relative to the parking of motor vehicles during periods of a snow fall emergency and the towing of illegally parked motor vehicles, as follows: (1) No person shall park or allow to remain parked on any public street or public parking lot within the Town of Kingston any motor vehicle owned or controlled by him during periods of snow fall emergency. (2) A snow fall emergency may be declared by either the Chief of Police or the Selectmen, when necessary in their opinions to prevent interference with snow removal activities. (3) Any motor vehicle parked in violation of this Ordinance may be towed away at the owner's expense.

ARTICLE 26 — It was voted to authorize the Selectmen to sell to adjoining landowners, that portion of real estate situated on the westerly side of Route 125 in the Bayberry Pond Area, and which is more particularly described as that portion of real estate abandoned by the State of New Hampshire between the old and new Route 125 in the Bayberry Pond Area — all costs of surveying, etc., to be borne by the purchasers. (This was article as amended and as passed.)

ARTICLE 27 — It was voted (after the question was called for on a voice vote) to authorize the Board of Selectmen to purchase the Grace C. Daley property adjacent to the Town Hall for a sum not to exceed $20,000.00. Any remaining money to be used for repairs.

ARTICLE 28 — It was voted to authorize the Selectmen to sell Tax Deeded Property at Public Auction.

ARTICLE 29 — It was voted to accept the Auditors' Report and the Town Report as printed, with corrections.

ARTICLE 30 – It was voted to adjourn at 11:10 p.m.

Bettie C. Ouellette
Town Clerk

ZONING ORDINANCE
Voted by Ballot March 7, 1972

YES 527 NO 484

ARTICLE 1 — PURPOSE

A. This Ordinance adopted in accordance with New Hampshire R.S.A. 31:60—89, as amended, is designed to encourage the most appropriate use of land throughout the Town, to promote a wholesome home environment, to preserve the rural character of the Town while permitting reasonable growth and conserving natural resources.

ARTICLE 2 — DISTRICTS

A. For the purpose of this Ordinance, the Town of Kingston is hereby divided into the following districts, as shown on the Zoning Map filed with the Town Clerk and dated January 31, 1972.

1. Historic District
2. Single Family Residential District
3. Rural Residential District

ARTICLE 3 — GENERAL PROVISIONS

A. No owner or occupant of land in any district shall permit fire or other ruins to be left abandoned but shall remove the same and refill to ground level within one year; or restore or replace the damaged structures.

B. No new pit for removal and sale of sand, gravel stone or earth shall be opened hereafter or operated without the specific approval of the Board of Selectmen and subject to regulations established by them.

C. Advertising signs relating to businesses operated in Kingston shall not exceed 24 square feet in area and shall be limited to one sign per two miles of road for any one business.

No signs will be permitted for any out-of-town businesses. All signs on Town roads shall be at least 50 feet from the center of roads.

D. Industrial developments must have the prior approval of the Town, after being recommended by the Selectmen.

E. This Ordinance is not intended to make any change in any lawful existing land uses or prevent the continuance of such uses.

ARTICLE 4 — HISTORIC DISTRICT

A. The Historic District shall include the area shown on the Zoning Map extending from Route 125 southerly along Main Street to the end of the Plains, on both sides of the Plains, also adjacent portions of Chase Street, Church S treet, Depot Road, Rockrimmon Road, Bartlett Street and Scotland Road. On Church Street the area shall include the Masonic property and both churches.

B. The Historic District shall be established in conformity with Chapter 31, Section 89a to 89j inclusive, N.H. Revised Statutes Annotated, 1955, and all subsequent amendments thereto. As provided therein, the Selectmen shall appoint an Historic District Commission with the powers and duties stated.

ARTICLE 5 — SINGLE FAMILY RESIDENTIAL DISTRICT

A. The Single Family Residential District shall include the area shown as such on the Zoning Map, extending along Rockrimmon Road from the Plains to Ball Road, southward along Ball Road to Route 111, eastward along Route 111 to Main Street and Northward along Main Street to the Rockrimmon Road. Both sides of the above streets are included.

B. In a Single Family Residential District, the use of land is limited to single family dwellings and incidental uses such as private garages, boat houses, tool sheds, gardens and the like.

ARTICLE 6 — RURAL RESIDENTIAL DISTRICT

A. The Rural Residential District shall include the whole Town with the exception of the Historic District and the Single Family Residential District.

B. The use of land in the Rural Residential District is limited only by conformance with the General Provisions.

ARTICLE 7 — ENFORCEMENT

A. Upon any well-founded information that this Ordinance is being violated, the Selectmen shall, on their own initiative, take immediate steps to enforce the provisions of this Ordinance by seeking an injunction in the Superior Court or by any other appropriate legal action.

ARTICLE 8 — BOARD OF ADJUSTMENT

A. A Board of Adjustment shall be appointed by the Selectmen as provided by law and with the powers and duties stated therein.

ARTICLE 9 — AMENDMENTS

A. This Ordinance may be amended by vote of the Town as provided by the State law under which it was adopted.

ARTICLE 10 — PENALTY

A. Whoever violates any of the provisions of this Ordinance shall be punished by a fine of not more than ten dollars, upon conviction, for each day of such violation.

ARTICLE 11 — SEPARABILITY

A. The invalidity of any section or provision of this Ordinance shall not be held to invalidate any other section or provision.

ARTICLE 12 — CONFLICT

A. When the regulations made under the authority hereof differ from those prescribed by statute, ordinance or other regulation, the provision which imposes the greater restriction or the higher standard shall govern.

ARTICLE 13 — EFFECTIVE DATE

A. This Ordinance shall become effective on the date of its adoption.

REPORT OF SPECIAL TOWN MEETING
December 28, 1972

Meeting was called to order at 8 p.m. at the Town Hall by Maurice S. Aiken, Moderator, Pro Tempore. Mr. Aiken introduced the Town Clerk and The Selectmen. Mr. Aiken had been sworn in by the Town Clerk, but was then confirmed by a vote of those present that Mr. Aiken be elected Moderator Pro Tempore, in the absence of Richard Russman who is vacationing in Florida.

ARTICLE 1 — It was voted to authorize the Selectmen to use monies left in the Highway Appropriations, not to exceed $4,200.00, for the purchase of a new four wheel drive pickup truck with snowplow and dump body, and to trade in the 1968 Chevrolet four wheel drive. (This was the vote as amended as original Warrant stated a 1964 truck to be traded in.)

ARTICLE 2 — It was voted to authorize the Selectmen to deposit Revenue Sharing money in Certificate of Deposits to be used as directed at the Annual Town Meeting in March, 1973.

ARTICLE 3 — It was voted to authorize the Selectmen to allow the Kingston Police Department to use one room in the Grace C. Daley property as an office.

The meeting was adjourned at 8:20 p.m.

Bettie C. Ouellette
Town Clerk

TOWN CLERK'S REPORT
1972

RECEIPTS

Auto Permits (1971)	$	933.64
Auto Permits (1972)		42,156.84
Auto Permits (1973)		968.19
Dog Licenses (1971)		34.50
Dog Licenses (1972)		1,067.50
Filing Fees (1972)		22.00
TOTAL PAID TO TOWN TREASURER	$	45,182.67

RECEIVED FROM TOWN TREASURER

For Auto Permits (50% Pd. by town 50% Pd. by Person Regis. Auto)	$	3,139.00
For Dog Licenses		73.20
For Vital Statistics		62.50
Sub Total	$	3,274.70
Salary for one year		275.00
TOTAL RECEIVED	$	3,549.70

Bettie C. Ouellette
Town Clerk

The books of the Town Clerk were examined and audited on January 19, 1973, and were found to be properly cast and vouched.

Robert L. Vincent
Andrew S. Wight
Auditors

1972 was a busy year, as you can see from my reports. Many new residents are coming into our Town and they usually stop by my office first to ask many questions. As a result, I have composed a three page informational folder that I give out to these people. This has proved very helpful and all seem to appreciate it.

In my work, the phone rings all hours of the day and night, and my home doorbell does likewise, as people have problems at all hours. I do my best to accommodate each and everyone of you.

My Deputy, Mrs. Irene M. White, has been fully trained to fill my office at any moment, and she works with me whenever I ask her, at my own expense.

Every day is a challenge and brings something new. If, at the end of each day, I have helped someone in some small way, my day is complete. Thanks are extended to all Town Officers and to all citizens for their excellent cooperation shown to me at all times. It is a pleasure serving Kingston.

Respectfully submitted,
BETTIE C. OUELLETTE
Town Clerk

REPORT OF THE TAX COLLECTOR
Summary of Warrants
Property, Resident and Yield Taxes
Levy of 1972

— DR. —

Taxes Committed to Collector:

Property Taxes	$823,821.73
Resident Taxes	17,260.00

National Bank Stock Taxes	81.60		
Total Warrants		$841,163.33	
Yield Taxes		1,509.62	
Added Taxes:			
Property Taxes	608.65		
Resident Taxes (13)	130.00		
		738.65	
Interest Collected on Delinguent Property Taxes		65.45	
Penalties Collected on Resident Taxes		33.00	
TOTAL DEBITS			$ 843,510.05

— CR. —

Remittances to Treasurer:			
Property Taxes	$718,144.58		
Resident Taxes	13,050.00		
National Bank Stock Taxes	81.60		
Yield Taxes	1,509.62		
Interest Collected	65.45		
Penalties on Resident Taxes	33.00		
		$732,884.25	
Discounts Allowed		8,887.50	
Abatements Made During Year:			
Property Taxes	$ 2,500.80		
Resident Taxes	250.00		
		$ 2,750.80	
Uncollected Taxes — December 31, 1972: (As Per Collector's List)			
Property Taxes	$ 94,897.50		
Resident Taxes	4,090.00		
Yield Taxes	None		
		98,987.50	
TOTAL CREDITS			$ 843,510.05

Property, Resident and Yield Taxes
Levy of 1971

— DR. —

Uncollected Taxes—As of January 1, 1972:			
Property Taxes	$ 78,651.10		
Resident Taxes	4,000.00		
		82,651.10	
Added Taxes:			
Property Taxes	0		
Resident Taxes	230.00		
		230.00	
Interest Collected on Delinquent Property Taxes	2,480.44		
Penalties Collected on Resident Taxes	334.00		
TOTAL DEBITS			$ 85,695.54

—CR.—

Remittances to Treasurer During Fiscal Year Ended December 31, 1972:			
Property Taxes	$ 78,212.38		
Resident Taxes	3,340.00		
Interest Collected During Year	2,480.44		
Penalties on Resident Taxes	334.00		
		$ 84,366.82	
Abatements Made During Year:			
Property Taxes	$ 209.55		
Resident Taxes	760.00		
		969.55	
Uncollected Taxes — December 31, 1972: (As Per Collector's List)			
Property Taxes	$ 229.17		
Resident Taxes	130.00		
		359.17	
TOTAL CREDITS			$ 85,695.54

Summary of Tax Sales Accounts
Fiscal Year Ended December 31, 1972

—DR.—

	TAX SALE ON ACCOUNT OF LEVIES OF: 1971	1970	1969
(a) Balance of Unredeemed Taxes January 1, 1972	$	$ 13,388.43	$ 3,672.34
(b) Taxes Sold to Town during Current Fiscal Year	26,652.29		
Interest Collected After Sale	564.24	1,423.87	805.40
Redemption Costs	115.00	80.00	23.00
TOTAL DEBITS	$ 27,331.53	$ 14,892.30	$ 4,500.74

—CR.—

Remittances to Treasurer During Year:			
Redemptions	$ 17,650.53	$ 10,423.43	$ 3,672.34
Interest & Costs After Sale	679.24	1,503.87	828.40
Abatements During Year		62.52	
Deeded to Town During Year	—	—	—
Unredeemed Taxes— December 31, 1972	9,001.76	2,902.48	None
TOTAL CREDITS	$ 27,331.53	$ 14,892.30	$ 4,500.74

Unredeemed Taxes From Tax Sales
December 31, 1972

	Levies of: 1971	1970
Residents:		
Arnold, Walter R. & Barbara E.	$ 355.57	$ 398.75
Bakie, Ethelyn I.	54.16	
Bennett, Robert	494.85	

Bennett, Robert Wm. & Joann	726.83	
Desmaris, Norma J.	170.13	
Dube, Joseph B. & Marion E.	376.68	
George, Francis P. & Adelaide V.	564.32	
George, Henry & Dorothy Marie	123.72	134.84
Gorrell, John D. & Alice V.	567.97	
Grady, George J. Sr. & Louise M.	508.77	
Hoyt, Maurice I. & Minnie	399.07	403.29
Julien, Jospeh C. & Lucille J.	170.13	
Littlefield, Harmond C. & Eliz. I.	355.57	310.02
Mathews, Richard J. Sr. & Florence G.	518.08	573.68
Miett, Lewis A.	377.57	
Nason, Elden, C. & Louise		252.16
Nevers, Wendell P. & Mary G.	750.01	280.20
Pelletier, Herman & Eva	164.38	
Peltier, John R. & Dawn A.	378.88	
Non-residents:		
Ancestry House, Inc.	301.38 Bal.	
Barry, Frederick J.	246.04	
Boston & Maine RR	193.32	167.06
Bowley, Oscar C. Heirs	35.60	
Cameron, Ruth L.	129.50 Bal.	
Courser, Elsie M. Heirs		70.91
Courser, John P. Heirs		140.00
DesRoches, Joseph & Charlotte	54.16	
Garvey, John F., Heirs	146.82	134.84
Hunt, Ernest R.	36.73	54.16

Pratt, Cecile Marie	44.88	
Sullivan, Edward J. & Erna E.	739.21 Bal.	
TOTALS	$ 9,001.76	$ 2,902.48

I hereby certify that the above list showing the name and amount due from each delinquent taxpayer, as of Dec. 31, 1972, on account of the tax levies of 1971 and 1970, is correct to the best of my knowledge and belief.

BETTIE C. OUELLETTE
Tax Collector

The books of the Tax Collector were examined and audited on January 19, 1973, and were found to be properly cast and vouched.

Robert L. Vincent & Andrew S. Wight
Auditors

TREASURER'S REPORT
For the Year Ending December 31, 1972

The Treasurer charges herself with having received from all sources:

Derived as follows:

Cash on Hand December 31, 1971	$ 329,721.91
Tax Collector: Bettie C. Ouellette	
1969 Property Tax	4,500.74
1970 Property Tax	11,927.30
1971 Property Tax	69,889.86
1971 Property Tax (Bought by The Town)	26,652.29
1971 Interest	2,480.44
1971 Resident Tax	3,340.00
1971 Resident Tax Penalties	334.00
1972 Resident Tax	13,050.00
1972 Resident Tax Penalties	33.00
1972 Property Tax	718,144.58
1972 Interest	65.45

1972 Yield Tax	1,509.62
1972 Bank Stock Tax	81.60
Town Clerk: Bettie C. Ouellette	
1971 Auto Permits	933.64
1971 Dog Licenses	34.50
1972 Filing Fees	22.00
1972 Auto Permits	42,156.84
1972 Dog Licenses	1,067.50
1973 Auto Permits	968.19
State of New Hampshire	
Meals and Room Tax	16,647.39
Business Profits Tax	15,282.88
Interest & Dividends Tax	9,037.26
Savings Bank Tax	1,087.86
State Gas Tax Refund	1,031.02
State Highway Subsidy	15,211.82
Reimbursement—a/c Old Age Assistance	395.83
Reimbursement — a/c Special Printing Democratic Primary Ballots	25.00
State Park — Town Dump — Fee	100.00
State Park — Mowing Grass	64.50
Trustees of Trust Funds:	
J.J. Bakie School Fund	509.90
Public School Fund	67.16
Elkins School Fund	61.00
Grace Daley Fund	45.36
Reimbursement — a/c Cemetery Labor	1,485.15
Bartlett Insurance Agency—Damage to Town Hall a/c Lightning	30.50
W.S. Clark & Sons, Inc.—Federal Gas Tax Refund	85.28
E.W. Brown—Timber Tax—Bond Posted	50.00
Town Land —Sold To —J.R. & S.R. Jackson	300.00
Jadar Corp.	1,500.00
N. Panderlena & Son, Inc.—Bond Posted—Roadway	1,000.00
Planning Board—Sub-division— J. O'Leary	10.00
Junk Yard—Permits—O.P. George	25.00
K.C. Hoyt, Inc.	25.00

Beano Licenses	40.00
Police Dept. —Accident Reports	151.00
Gun Permits	88.00
Town Maps Sold	117.00
Copy Machine—Copies Sold—	4.00
Town Dump—Town of Danville—	10.00
Town of Brentwood	2,350.00
Town of East Kingston	1,100.00
Kenneth Rowe	15.00
R. Rossi	420.00
Town Hall — Rent — Sea-Coast Square Dancers	300.00
Ocean Waves	30.00
Kingston Drum & Bugle Corp.	348.00
Ladies Aux. V.F.W.	100.00
V.F.W.	25.00
Rockingham Craftsmen Fair Association	120.00
Cedar Waters Village Association	20.00
Ridgewood Association	15.00
N. Sanders—Chairman, Booras Committee	15.00
Souhigah Theatre Council	15.00
Rent	175.00
Plaistow Bank & Trust Co.	
1972 Loan Anticipation of Taxes	$ 350,000.00
1972 Certificates of Deposits	500,000.00
1972 Interest — Certificates of Deposits	5,796.05
U.S. Government — Federal Revenue Sharing Monies	18,559.00
	2,170,804.42

Summary of Receipts

Balance, December 31, 1971	$ 329,721.91
Total Receipts 1972	1,841,082.51
	2,170,804.42
Total Orders Drawn by Selectmen—1972	1,859,341.20
	311,463.22
Check Book Balance December 31, 1972	292,904.22

Certificate of Deposit	18,559.00
	311,463.22

Plaistow Bank & Trust Co.	
90 Day Notice Account—Town of Kingston—	1,044.28
1972 Interest—	47.77
Balance, December 31, 1972	1,092.05

Respectfully Submitted,
DENA S. SNOW
Treasurer

UNIFORM CLASSIFICATION OF RECEIPTS AND PAYMENTS 1972
RECEIPTS

CURRENT REVENUE:		
From Local Taxes (Collected & Remitted to Treas.)		
Property Taxes:		
Current Year, 1972	$718,144.58	
National Bank Stock Taxes, 1972	81.60	
Yield Taxes, 1972	1,509.62	
Resident Taxes, 1972	13,050.00	
Total Current Year's Taxes Collected & Remitted		$732,785.80
Property Taxes & Yield Taxes, Prev. Yrs.		78,212.38
Resident Taxes, Prev. Yrs.		3,340.00
Interest Received on taxes		2,545.89
Resident Tax Penalties		367.00
Tax Sales Redeemed		34,757.81
From State:		
Interest & Dividends Tax	$ 9,037.26	
Savings Bank Tax	1,087.86	
Reimb. Gas Tax	1,005.94	
Reimb. Mowing State Park	64.50	
Reimb. Use of Dump	100.00	
Meals & Rooms Tax	16,647.39	
Reimb. Old Age Assistance	395.83	

Business Profits Tax		15,282.88	
Highway Subsidy		15,211.82	
Total from State			58,833.48
From Federal: Reimb. Gas Tax			110.36
From Local Sources, Except Taxes:			
Dog Licenses		1,102.00	
Bus. Lic, Permits & Filing Fees		200.00	
Town Dump		3,895.00	
Rent of Town Property		1,163.00	
Interest Rec. on Deposits		5,796.05	
Trust Funds (School $638.06, Daley $45.36)		683.42	
Motor Vehicle Permits			
1971	$ 933.64		
1972	42,156.84		
1973	968.19		
Total		44,058.67	
Total from Local Sources, Except Taxes			$ 56,898.14
TOTAL CURRENT REVENUE RECEIPTS			$967,850.86

RECEIPTS OTHER THAN CURRENT REVENUE:		
Temp. Loan in Antic. of Taxes During Year	$350,000.00	
Reimbursement Accts	1,485.15	
Bartlett Ins. Agency—Ins. Rec.	30.50	
Bond—N. Pandelena & Sons, Inc.	1,000.00	
Bond—Everett W. Brown, Yield Tax	50.00	
Machine Copies	4.00	
Sec. of State, Ballots Printed	25.00	
Sale of Town Maps	117.00	
Subdivision Fee	10.00	
Police Dept.—Ins. Claims	151.00	
Sale of Town Property	1,800.00	
Certificate of Deposits Cashed	500,000.00	
Hold—over, avail. to Police Dept.	1,092.05	
TOTAL RECEIPTS OTHER THAN CURRENT REVENUE		855,764.70
FROM U.S. GOVERNMENT: Revenue Sharing		18,559.00

TOTAL RECEIPTS FROM ALL SOURCES	1,842,174.56
CASH ON HAND 1/1/72	329,721.91
GRAND TOTAL	$ 2,171,896.47

PAYMENTS

Current Maintenance Expenses:		
General Government:		
Town Officers' Salaries		$ 9,962.20
Town Officers' Expenses		7,143.70
Election & Registration Expenses		1,547.17
Resident Tax Expense		779.00
Town Hall & Other Town Bldgs.		5,558.31
Protection of Persons & Property:		
Police Dept.		13,209.87
Fire Dept.		9,000.00
Planning & Zoning		672.63
Board of Adjustment		45.62
Insurance		7,435.15
Health:		
Health Officer		100.00
Vital Statistics		62.50
Visiting Nurse		2,930.00
Town Dump		8,425.00
Highways & Bridges:		
Town Road Aid		602.36
Town Maint:		
Summer	$30,289.27	
Winter	14,213.06	
Total		44,502.33
Street Lighting		3,332.04
Gen. Exp. of Hwy Dept.		6,169.59
Library		8,500.00
Public Welfare:		
Old Age Assistance		3,401.80
Town Poor		3,348.13
Patriotic Purposes:		
Memorial Day		300.00

Recreation:			
Parks & Playgrounds	286.80		
Public Service Enterprises:			
Cemeteries	2,877.34		
Unclassified:			
Damages & Legal Expenses	2,850.15		
Certificates of Deposit	500,000.00		
Taxes Bought by Town	26,652.29		
Discounts, Abatements & Refunds	500.75		
Employees' Social Security	815.70		
Crime Comm. Disbursement	2,318.00		
B.C. Ouellette, Yield Tax Bond Held	50.00		
Kingston Fire Dept. (Sale of land)	300.00		
SPECIAL:			
Recreation Comm.	1,600.00		
King. His. Museum Comm.	238.25		
So. Rock. Reg. Plan. Dis. Comm.	1,100.00		
Seacoast Reg. Counseling Center	1,000.00		
Police Officer	4,301.42		
TOTAL CURRENT MAINTENANCE EXPENSES		$	681,918.10
INTEREST ON DEBT:			
Paid on Tax Anticipation Note	4,977.78		
Paid on Long Term Notes	1,483.07		
Total Interest Payments		$	6,460.85
PRINCIPAL OF DEBT:			
Payments on Tax Anticipation Note	350,000.00		
Payments on Long Term Notes	4,166.00		
Total Principal Payments			354,166.00
CAPITAL OUTLAY:			
Grace C. Daley, Estate	17,919.95		
Total Outlay Payments			17,919.95
PAYMENTS TO OTHER GOVERNMENTAL DIVISIONS:			
Resident Taxes Paid St. Treas.	7,600.05		
Bond & Debt Retire. Taxes			

Pd. St. Treas.		251.60	
Taxes paid to County		37,814.97	
PAYMENTS TO SANBORN REGIONAL SCHOOL DIS.			
1971	$374,624.62		
1972	377,947.00		
Tr. Funds	638.06		
Total School Payments		753,209.68	
TOTAL PAYMENTS TO OTHER GOVERNMENTAL DIVISIONS			$ 798,876.30
TOTAL PAYMENTS FOR ALL PURPOSES			$1,859,341.20
Cash on hand December 31, 1972			293,996.27
Certificate of Deposit on Hand (Rev. Sharing)			18,559.00
GRAND TOTAL			$2,171,896.47

DETAILED STATEMENT OF RECEIPTS

From Local Taxes:		
Property Taxes — 1972	$718,144.58	
Nat. Bank Stock Taxes—1972	81.60	
Yield Taxes—1972	1,509.62	
Resident Taxes—1972	13,050.00	
Resident Tax Penalties	33.00	
Total Current Years Taxes Coll. & Remitted		$ 732,818.80
Property Taxes & Yield Taxes, Prev. Yrs.		78,212.38
Resident Taxes, Prev. Yrs.		3,340.00
Resident Taxes, Penalties, Prev. Yrs.		334.00
Interest rec. on taxes		2,545.89
Tax Sales Redeemed		34,757.81
From State:		
Interest & Dividends Tax	9,037.26	
Savings Bank Tax	1,087.86	
Reimb. Gas Tax	1,005.94	
Reimb. Mowing State Park	64.50	
Reimb. Use of Dump	100.00	

Meals & Rooms Tax		16,647.39	
Reimb. Old Age Assistance		395.83	
Business Profits Tax		15,282.88	
Highway Subsidy		15,211.82	
Total from State			58,833.48
From Federal:			
Gas Tax Reimbursement—W.S. Clark & Sons, Inc.			110.36
From Local Sources, Except Taxes:			
Dog Licenses		1,102.00	
Bus. Lic., Permits & Filing Fees:			
George, Ora— Junk Yard Lic.	$ 25.00		
Hoyt, Kenneth C. Junk Yard Lic.	25.00		
King, Bugle & Drum Corps—Beano Permits	40.00		
Gun Permits	88.00		
Filing Fees	22.00		
Total			200.00
Town Dump:			
Town of Brentwood	$ 2,350.00		
Town of East Kingston	1,100.00		
Town of Danville	10.00		
Rossi, Robert	420.00		
Rowe, Kenneth	15.00		
Total		3,895.00	
Rent of Town Property:			
Caillouette, Rita	40.00		
Cedar Waters Village	20.00		
Collins, Vernon	25.00		
Griffin, Ada	30.00		
Larson, Elmer	10.00		
Kingston Bugle & Drum Corps	348.00		
Newcomb, Jandra L.	15.00		
Ocean Waves Sq. Dance Club	30.00		

Page, Mrs. Herbert	15.00		
Page, Sharon	25.00		
Ridgewood Assoc.	15.00		
Rockingham Craftsmen's Assoc.	120.00		
Sander, Nils	15.00		
Seacoast Sq. Dancers Assoc.	300.00		
Souhegan Theatre Council	15.00		
Tait, Carol	15.00		
VFW Post No. 1088	25.00		
VFW Ladies Aux.	100.00		
Total		$ 1,163.00	
Interest Rec. on deposits:			
Plaistow Bank & Trust Co.		$ 5,796.05	
Trust Funds:			
Elkins & Bakie Fund (forwarded to School)	$ 638.06		
Grace C. Daley Fund	45.36		
		683.42	
Motor Vehicle Permits:			
1971	933.64		
1972	42,156.84		
1973	968.19		
Total		44,058.67	
Total from Local Sources, Except Taxes			$ 56,898.14
TOTAL CURRENT REVENUE RECEIPTS			$ 967,850.86
Receipts Other Than Current Revenue:			
Temp. Loan in Antic. of taxes during year		$350,000.00	
Trust Funds—Reimb. Cemetery work		1,485.15	
Bartlett Ins. Agency—Ins. Rec.		30.50	
Bond—N. Pandelena & Sons, Inc.		1,000.00	
Bond—Everett W. Brown, Yield Tax		50.00	
Machine Copies		4.00	

Sec. of State—Ballots Printed		25.00	
Sale of Town Maps		117.00	
Subdivision Fee—J. O'Leary		10.00	
Police Dept. —Ins. Claims		151.00	
Sale of Town Property:			
Jadar Crop.	$ 1,500.00		
Jackson, James R. & Selma R.	300.00		
Total		$ 1,800.00	
Certificates of Deposit Cashed		$500,000.00	
Money held over—avail. to Police Dept.		1,092.05	
TOTAL RECEIPTS OTHER THAN CURRENT REVENUE			$ 855,764.70
From U.S. Government: Revenue Sharing			18,559.00
TOTAL RECEIPTS FROM ALL SOURCES			$1,842,174.56
Cash on Hand Jan. 1, 1972			329,721.91
GRAND TOTAL			$2,171,896.47

DETAILED STATEMENT OF PAYMENTS 1972

TOWN OFFICERS' SALARIES

Cheney, Lawrence B.—Super. of Ck. List	$ 125.00
Clark, Donald H.—Selectman	1,000.00
Clements, Renwick G.—Super. of Ck. List	125.00
Dutton, David F. —Trustee of Trust Funds	50.00
Nason, Alden E. Sr.—Super. of Ck. List	125.00
Ouellette, Bettie C. —Town Clerk (Auto Permits, Dog Licenses & Salary)	3,487.20
Ouellette, Bettie C. — Tax Collector	2,000.00
Priore, Michael R. —Selectman	1,000.00
Sanborn, Leonard F.—Trustee of Trust Funds	50.00
Snow, Dena S. —Treasurer	700.00
Southwick, Ralph E. Sr.—Selectman	1,000.00
Vincent, Robert L.—Auditor	75.00
Wight, Andrew S.—Auditor	75.00
Wilson, Rodney M.—Chairman of Trust Funds	150.00
TOTAL	$ 9,962.20

TOWN OFFICERS' EXPENSES

Batchelder's Bookstore—Supplies	$	50.50
Branham Pub. Co. —Town clerk Regis. Bks		12.20
Brown & Saltmarsh—Supplies		130.46
Copiers Inc. — Scott Copy Machine & Supplies		742.56
Crusaders Bugle & Drum Corps—Del. Town Reports		65.00
Custom Line Cabinets—Sel. Bookcase		40.00
Eastman, Edson C. Co. — Supplies		6.65
Equity Pub. Corp. — Law Books updated		50.00
Exeter Flower Shop		60.00
Field, T.E. Co. — Calculator, File & Machine repairs		505.93
Gagnon, Frank — Ad		10.00
Holland, Edith E. Register—Deed copies		13.32
Kingston Printing—1200 Town Reports		1,278.56
—Env. & printing supplies		473.25
The Kingstonian — Ads		40.00
Leon's Exchange—Supplies		20.67
Liberty Press—Printing supplies		195.71
N.E. Telephone		724.36
N.H. Assoc. of Conservation Comm		50.00
N.H. City & Town Clerks' Assoc — Dues		8.00
N.H. Tax Collectors' Assoc — Dues		5.00
Ouellette, Bettie C. —Selectmen's Clerk		1,437.50
—Town Clerk Convention		35.00
—Postage for Sel.		6.75
—Compiling Res. Tax Warrant for Selectmen for 1972		100.00
—Compiling & Computing Prop. Tax Warrant for Selectmen for 1972		200.00
Plaistow Bank & Trust Co.—Safe Deposit Box		20.00
Register of Probate—copy		.50
Sanborn Reg. Industrial Arts—Bulletin Boards		13.10
Southwick, Ralph E. Sr.—Meetings Expenses		123.46
Speedrite—Check Writer		130.05
State of N.H.—Boat Reports and RSA		21.63
3M Business Products Sales, Inc.—Microfilm Viewer		200.57
Tucker, William T.—Cons. Comm. supplies		2.67

U.S. Postoffice—Stamps & Box Rent		35.40
Vining's Market—Meeting sup.		3.00
Wheeler & Clark—Dog Tags & books		127.05
Wood Press—Ordinance Books for Plan. Bd.		192.00
Woodbury Press—Supplies		12.85
TOTAL	$	7,143.70

ELECTION & REGISTRATION EXPENSES

Arnold, Walter—Janitor for Town Meeting at Sanborn Gym	$	13.25
Bakie, D.J. School—Dinners		23.00
Cheney, Celia—Ballot Clerk		30.00
Clark, Donald H.—Selectman		62.00
Clark, Walter S. Jr.—Counter		12.00
Conant, David G.—Counter		6.00
Cornish, Anna—Ballot Clerk		30.00
Day, Donald E.—Ballot Clerk		62.00
Dietz, Philomena—Ballot Clerk		62.00
Durling, Ellen—Ballot Clerk		62.00
Federhen, Herbert M III—Ballot Clerk		62.00
Foster, Frank W.—B allot Clerk		30.00
Gates, Amy—Counter		12.00
Greenwood, Esther—Ballot Clerk		47.00
Jillson, Harold H.—Police & Counter		62.00
Killam, Dwight L. Jr.—Counter		18.00
Kingston Printing		76.25
Ladies' Friendship Circle—Food		97.21
Moriarty, Olive—Ballot Clerk		32.00
Murphy, Frank E.—Ballot Clerk		30.00
Ouellette, Bettie C.—Town Clerk		74.00
Parker, Neil R., Sr.—Police		25.00
Priore, Michael R.—Selectman		62.00
Robie, Bernard E. — Counter		18.00
Russman, Adele—Counter		4.00
Russman, Richard L. — Moderator		74.00
Sanborn, Donald P.— Counter		12.00
Southwick, Ralph E. — Selectman		30.00
Stevens, J. Edward — Asst. Moderator		62.00
Taylor, Charlene — Counter		12.00

Thompson, William B. — Counter		12.00
Vining's Market — Food		11.46
White, Irene M. — Ballot Clerk		32.00
Wilson, George E. — Counter		12.00
Wood Press — Check Lists		278.00
TOTAL	$	1,547.17

RESIDENT TAX EXPENSES

Clark, Donald H.	$	155.80
Ouellette, Bettie C.		311.60
Priore, Michael R.		155.80
Southwick, Ralph E.		155.80
TOTAL	$	779.00

TOWN HALL & OTHER TOWN BUILDINGS

Cant Flame Fire Proofing Co., Curtains	$	100.00
Clark, W.S. & Sons, Welding Tables		5.00
Exeter & Hampton Elec. Co.		492.42
Fellows, Frank R. — Fuel		1,198.79
Flag Shop, rep. to flag		5.00
Friend, William H. — Gas & Water Tank		106.72
Kingston Mower & Sports, Lawn Mower		110.80
Magnusson, C.L. & T. S. —Grading driveway		750.00
Moore & Co.—Supplies		37.18
Nason, Elden — Elec. repairs		30.50
Nichypor, Joseph — Sweep. compound		27.00
Small Jobs, Inc. — Firehouse repairs		1,081.01
Smith's Fire Equip — Cl. Exting.		12.00
Spinella, Thomas D. — Town Hall Janitor		1,440.00
—Supplies		49.69
Stetson, M.D. Co. —Supplies		112.20
TOTAL	$	5,558.31

POLICE DEPARTMENT

Regular Expense Summary	$	9,813.10
Police Cruiser Expense Summary		3,396.77
Total Spent by Police Dept	$	13,209.87

Ashmont Electronics—Vibrator	$	13.50
Ben's, Inc.—clothes		394.55
Call, Raymond E.—Police officer		265.25
Carson, Gerald E. — Police Officer		776.85
Clarke, Harry E. Jr. — Police Officer		984.43
Cloutier, Lucien M. — Radio work		76.55
Conant, David G — Police Officer		421.35
Copiers, Inc. — Supplies		17.10
Flanders, John W. — Police Officer		761.25
Garvey, Christopher—Police Officer		223.75
George, Warren W. — Police Officer		1,025.81
Harris, Benjamin M. Jr. — Diving Course		25.00
Jillson, Harold H. — Police Officer		326.26
Kervin, Frank — Police Officer		919.01
Korn, George A. — Police Officer		238.75
Leon's Exchange—Batteries		16.80
Long, George H. Jr. — Police Officer		414.75
Martin, Wayne E. — Police Officer		1,172.87
Miller, Glenn — Police Officer		260.70
N.E. Telephone		626.66
Parker, Neil R. Sr. — Police Officer		344.88
Ratta, Jack — Police Officer		133.75
Rockingham Communications — Radio Work		15.00
Underseas Enterprises—Diving Equip.		346.88
U.S. Postoffice—Box Rent and Stamps		11.40
TOTAL	$	9,813.10
Cruiser Expenses		
Ahlman, E. — gas	$	9.49
Clark, W.S. & Sons, Inc. — Gas & Rep.		134.56
DeLuca, Bill Chev. Inc.—repairs		77.39
Foss Motors, Inc. — repairs		113.43
Jerry's Service Station — gas & repairs		1,656.63
Kingston Tulsa Service Station— gas & rep.		697.09
Merrick, Ernest & Sons—repairs		218.25
Parker, Neil R. Sr. — gas		3.00
Skip's Service Station—gas		7.03
Smith, Ken—flashlites		26.90
Stratham Tire, Inc.		453.00
TOTAL	$	3,396.77

FIRE DEPARTMENT

Clark, Walter S. & Sons, Inc.—fuel	$	789.21
—gas, oil, rep.		1,098.37
Exeter & Hampton Elec. Co.		668.94
Fellows, Frank R. — Fuel		351.46
Friend, William H. — Repairs & Gas		452.40
Jerry's Service Station—gas		3.60
Kingston Fire Wards		4,550.71
N.E. Telephone		1,085.31
TOTAL	$	9,000.00

PLANNING BOARD

Building Officials & Code Adm. Inc.		140.76
Field, T.E. Co.– Typewriter rep.		17.50
Haverhill Gazette—Ads		102.40
Kingston Printing		58.00
Leon's Exchange—Supplies		58.08
Liberty Press		53.70
Meehan, Alice — supplies		6.23
Roberts, Linda — postage & sup.		23.81
Sanborn, Leonard F. — expenses		55.61
—maps		132.54
Wallace, John — Map work		24.00
TOTAL	$	672.63

BOARD OF ADJUSTMENT

Haverhill Gazette—Ads	$	21.76
Lafayette, Harvey J. — Expenses		23.86
TOTAL	$	45.62

INSURANCE

Bartlett Insurance Agency, Inc.	$	7,435.15

HEALTH OFFICER

Donald H. Clark	$	100.00

VITAL STATISTICS

Bettie C. Ouellette, Town Clerk	$	62.50

VISITING NURSE

Exeter Area Visiting Nurse Assoc.	$	2,930.00

TOWN DUMP

Magnusson, C.L. & T.S. — Care of Dump	$	8,400.00
State of N.H. — License		25.00
TOTAL	$	8,425.00

TOWN MAINTENANCE — SUMMER

Bell & Flynn, Inc. — Sealcoating	$	8,459.00
Christie, Carolyn R. — Sand		228.50
Durgin, Bert — Labor		7.88
Greenwood, Frederick W. Jr. — Asst. Road Agent		4,173.22
Hazelton, R. C. & Co. Inc.		43.05
Iafolla Const. Co. Inc. — Dura Patch & gravel		1,505.57
Nason, Roger E. Sr. — Road Agent		4,769.35
Northeastern Culvert Corp.		2,626.54
Pinkham, William E. Jr. — Backhoe		192.00
Roberts, Kenneth W. — Labor		90.00
Rockford Const. Co. — Durapatch		89.66
Senter Bros. Oil		8,045.50
Simpson, L. Chester — gravel		24.00
Swett, Wilbert M. — gravel		35.00
TOTAL	$	30,289.27

TOWN ROAD AID

State of N.H.	$	602.36

TOWN MAINTENANCE — WINTER

Briggs, Donald W. Jr. — Labor	$	456.75
Brusso, Neil T. — Labor		348.75
Chad's Canvas Shop — Tarp		14.40
Durgin, Bert — Labor		11.25
Eldridge, Arthur G. — Labor		22.50
Fellows, Frank R. — Plowing		53.75
Flammia, Leonard — Labor		13.50

George, Carl H. —Labor		695.00
—Plow Antennae		9.00
George, Gary — Labor		360.00
George, Louis — Labor		265.50
Greenwood, Frederick W. Jr. — Asst. Road Agent		2,769.24
Guyette, Ronald — Labor		18.00
Hazelton, R.C. Co. Inc. — Plow Parts & Rep.		1,194.06
Iafolla Const. Co., Inc. — Patch		10.50
Int. Salt Co. — Salt		2,456.43
LaBelle, Raymond E. Jr. — Labor		229.75
Lavoie, Norman S. — Plowing		20.00
Magnusson, C.L. & T. S. — Sand		120.00
Maurice, Edmond R. — Plowing		125.00
Merrill Snow Plow Service — Plowing Fire Stations and Fire Wells		647.50
Nason, Roger E. Jr. — Labor		165.00
—Welding		72.00
Nason, Roger E. Sr. — Road Agent		3,192.40
—Tractor		30.00
Perkins, William — Labor		12.75
Roberts, Kenneth W. — Plowing		686.37
Rockford Const. Co. — Durapatch		61.16
Spencer, James — Plowing		152.50
TOTAL	$	14,213.06

STREET LIGHTING

Exeter & Hampton Elec. Co.	$	3,332.04

GENERAL EXPENSES OF HIGHWAY DEPT.

Ahlman, Ed — gas	$	20.65
B & B Wrecker Service		45.00
Cheney, R.W. & Son — lumber		4.00
Clark, W.S. & Sons — gas, oil, rep.		2,949.78
Hazelton, R. C. Co., Inc. — parts		417.99
Johnson Farm Sup. of N.H. — supplies		35.63
Kingston Sign Service		2.75
Kingston Tulsa Service Station — rep.		58.00
Long's Garage — rep.		17.75
Merrow's, Inc. — Chain		18.55

Moore & Co. — Supplies		52.22
Nason, Roger E. Sr. — mileage		20.28
N. E. Barricade — signs		63.66
Portors Bros. — springs		154.00
Quik Shop — Gas		522.68
Senter Auto Sup. — parts		26.52
Senter, John, Sr. — Sharpening		12.00
Simpson, L. Chester — gravel		15.00
Taylor Ford Equip. — parts		148.91
Truck Sales & Service, Inc. — rep.		412.25
V & P Truck Center — repairs		1,001.97
West, Charles H. — posts		170.00
TOTAL	$	6,169.59

LIBRARY

Nichols Memorial Library	$	8,500.00

OLD AGE ASSISTANCE

State of N.H.	$	3,400.28
State of N.H. — Adm. Exp.		1.52
TOTAL	$	3,401.80

TOWN POOR

State of N.H.	$	1,417.24
Clark, W.S. & Sons. Inc.		5.22
Demeritt Agency, Inc.		91.00
Exeter Coop Bank		121.74
Friend, William H.		650.00
Gurll, Mrs. Joseph		55.00
Hampel, G. Edwin—Surp. Food Wrok		361.25
IGA Supermarket		155.31
Moore's Shoe Store		21.92
Rock. Co. Commissioners—Surplus food delivery		469.45
TOTAL	$	3,348.13

MEMORIAL DAY

Coco Cola Bottling Co.	$	21.20
Durochers Ice Cream		33.00
Exeter Flower Shop		15.00
Kingston Recreation Comm.		30,80
Kingston Vets' Club		100.00

Sanborn Reg. School Band		100.00
TOTAL	$	300.00

PARKS & PLAYGROUNDS

Clark, W.S. & Sons. Inc.—gas & rep. on tractor	$	82.29
Exeter & Hampton Elec. Co.		31.68
Robie, Bernard E.—Mowing		166.88
Taylor's Ford—rep.		5.95
TOTAL	$	286.80

CEMETERIES

Chase, Daniel E. Jr.—Labor	$	182.00
Cheney, R.W. & Son		6.60
Clark, W.S. & Sons—gas		28.34
Exeter Flower Shop		103.50
Harmon, Richard J.—Labor		199.00
Holland, Stephen—Labor		372.00
Killam, Harold D—Labor		39.00
Kingston Small Engine Shop—rep. mowers		213.60
LeClair, Gary E. — Labor		329.00
Magnusson, C.L.T.S.		25.00
Moore & Co. — sup.		18.32
Nason, Donald H. — Loam		17.50
Nedeau, Richard A. — labor		291.00
Swett, Wilbert M — Labor		662.40
—truck		164.00
Wilson, Rodney—labor & expenses		226.08
TOTAL	$	2,877.34

DAMAGES & LEGAL EXPENSES

Champion, Carol—Ram destroyed by dogs	$	300.00
Shute, Engel & Frasier—Town Counsel		2,550.15
TOTAL	$	2,850.15

CERTIFICATES OF DEPOSIT

Plaistow Bank & Trust Co.	$	500,000.00

TAXES BOUGHT BY TOWN

Bettie C. Ouellette, Tax Collector	$	26,652.29

DISCOUNTS, ABATEMENTS & REFUNDS

Bartley, Robert — ref. 71 Res. Tax	$	22.00
Bell, Rachel A. — auto per. not used		13.62
Carrick, Ida—ref. discount		.99
Della Jacova, Irene B.—ref. discount		8.25
Dever, Calvin & Bertha —ref. discount		8.25
Devost, Robert —auto per. not used		8.34
Gray, Arthur F. — ref. 72 Res. Tax		10.00
Greaney, Robert—auto per. not used		8.43
Hopkins, Jonathan T. & Margaret —tax ref.		49.36
Hurlbert, Gladys M—tax ref.		37.32
Kingston Steel Drum Co.—auto per. not used		13.15
Krupski, Joseph F—tax ref.		34.67
Magnusson, CL&TS—auto per. not used		17.16
Malloy Realty, Inc. —tax ref.		65.01
Murphy, Theresa B & Mary — tax ref.		13.00
Phillips, Mabel—tax ref.		43.12
Prentiss, James T & Florence M — ref. disc.		6.60
Russman, Richard L—ref. on O'Hearn tax sales taxes		129.69
Ryan, Thomas F—ref. discount		3.57
Swanson, Emil B — auto per. not used		8.22
TOTAL	$	500.75

EMPLOYEES' SOCIAL SECURITY

State of N.H.	$	815.70

CRIME COMMISSION

Call, Raymond E	$	1,100.00
Parker, Neil R. Sr.		1,218.00
TOTAL	$	2,318.00

MISCELLANEOUS

Bettie C. Ouellette, Tax Collector— Yield Tax Bond being held	$	50.00
Kingston Fire Dept.—Sale of Town Prop. to James R & Selma R Jackson		300.00
TOTAL	$	350.00

SPECIAL APPROPRIATIONS

RECREATION COMMISSION		
Impey, Meredythe Lea	$	120.00
Lahait, David C. Director		700.00
Rankin, Elizabeth		100.00
Treas. Recreation Comm.		680.00
TOTAL	$	1,600.00
KINGSTON HISTORICAL MUSEUM COMM.		
Nason, Elden	$	238.25
Southern Rockingham Reg. Planning Comm.		1.100.00
Seacoast Reg. Counseling Center		1,000.00
Parker, Neil R. Sr. — Police Officer		4,301.42
GRAND TOTAL	$	8,239.67

INTEREST ON DEBT

Plaistow Bank & Trust Co. —Temp. Loan	$	4,977.78
—Firehouse Note		1,483.07
TOTAL	$	6,460.85

PRINCIPAL OF DEBT

Plaistow Bank & Trust Co.—Temp. Loan	$	350,000.00
—Firehouse Note		4,166.00
TOTAL	$	354,166.00

CAPITAL OUTLAY

Grace C. Daley Estate:		
Kevin P. Curry, Attorney	$	17,300.00
Magnusson, C.L. & T.S. — bldg removal		475.00
Shute, Engel & Frasier—legal exp.		144.95
TOTAL	$	17,919.95

RESIDENT TAXES

Treas., State of N.H.	$	7,600.05

BOND & DEBT RETIREMENT TAXES

Treas., State of N.H.	$	251.60

COUNTY TAXES

Rock. Co. Treasurer	$ 37,814.97

SANBORN REGIONAL SCHOOL DISTRICT

1971 Tax	$ 374,624.62
1972 Tax	377,947.00
Elkins, Bakie Fund (fm. Trust Funds)	638.06
	$ 753,209.68

ANNUAL REPORT OF
THE TRUSTEES OF TRUST FUNDS AND CEMETERIES
For the Year 1972 — Kingston, N.H.

This year has witnessed quite a change in our handling of the Trust Funds. Right after July 1st we transferred all of the cemetery funds from "The Manchester Bank" to the "Exeter Co-operative Bank." All of the "Principal" of the funds were deposited into two year 6% certificates of deposit and all of the "Accumulated Interest" of all of the funds was deposited in regular savings accounts. Now each cemetery has two separate accounts which contain all of the funds that apply to plots in that particular cemetery.

We have put $7,500.00 of what we call our "General Savings Account" into 6% "Certificates of Deposit" and the balance stays in a regular savings account. These two accounts contain all of the money received from the sale of cemetery plots going back fifteen years or more. The interest is used for general maintenance work.

In addition to the cemetery funds there are seven what we call special funds; these are funds that were left for use other than "care of cemetery plots" and are grouped into one"6% certificate of deposit."

The Walter S. Bartlett Fund for care of the Mill Stream Cemetery is handled by the Indian Head Bank of Nashua on a yearly basis.

We have sold five lots this year in Greenwood Cemetery and two in Pine Grove Cemetery.

We have added perpetual care to two lots in Kingston Plains Cemetery, two in Pine Grove Cemetery and one in Greenwood Cemetery.

We regret that the cemeteries do not look as nice as we would like them to be, due to an unusual amount of rain, so to be sure we are asking for an additional $300.00 in our budget for 1973. We ended the season mowing only perpetual care plots.

This report would not be complete if we did not speak of the great loss to the Trustees as well as to the town in the death of Frank W. Foster. He was appointed to the Trustees

in 1929 and in 1931 was elected for three years. In 1947 he was again elected and re-elected every three years up to his death April 4th, 1972.

Frank W. Foster was a very conscientious worker and took great pride in trying to keep the cemeteries looking well at all times.

His position has been filled by Mr. Leonard F. Sanborn.

Trustees of Trust Funds and Cemeteries
Town of Kingston, N.H.
RODNEY W. WILSON
Chairman Trustee
DAVID F. DUTTON
Trustee
LEONARD F. SANBORN
Trustee

TRUSTEES OF TRUST FUNDS

Date of Creation	Name of Trust Fund	Purpose of Trust Fund	How Invested	Principal: Balance Beginning of Year	Principal: New Funds Created	Principal: Balance End of Year	Income: Balance Beginning of Year	Income: Amount	Income: Expended During Year	Income: Balance End of Year
			GREENWOOD CEMETFRY FUNDS							
1930	F. Munroe	10' plot 65	Exeter	$ 108.61	$	$ 108.61	$ 28.42	$ 6.88	$ 3.	$ 32.20
1935	L & N Judkins	10' plot 9A	Co-operative	108.61		108.61	28.17	6.87	3.	32.04
1936	F & G Corkum	10' plot 9B	Bank	108.61		108.61	30.41	6.98	3.	34.39
1945	H A Kimball	20' plot 67		108.61		108.61	18.01	6.36	5.	19.37
1945	H Vickery	10' " 73		108.61		108.61	33.91	7.16	3.	38.07
1951	E. Torence	10' " 64		325.84		325.84	45.89	18.66	13.	51.55
1955	A P Tucker	20' " 3		217.24		217.14	38.57	12.84	5.	46.41
1957	J Kenny	10' " 79		135.77		135.77	32.69	8.46	3.	38.15
1957	Davis & Heath	20' " 36		217.24		217.24	32.20	12.52	5.	39.72
1959	H Bake	10' " 56B		54.31		54.31	3.93	2.92	3.	3.85
1959	C Kennison	10' " 119A		54.31		54.31	3.93	2.92	3.	3.85
1960	L. Titcomb	20' " 85		54.31		54.31	1.67	2.81	2.	2.48
1960	HT Miller	10' " 99A		108.61		108.61	18.74	6.39	3.	22.13
1961	D F Dutton	20' " 126		108.61		108.61	4.40	5.67	5.	5.07
1962	E K deRochmond	20' " 54		108.61		108.61	8.93	5.90	5.	9.83
1962	B B Brown	2– 20' " 11&12		217.24		217.24	10.08	11.41	10.	11.49
1962	F W Hollenbeck	10' " 99B		108.61		108.61	9.60	5.94	3.	12.54
1964	A W King	10' " 72		108.61		108.61	14.83	6.20	3.	18.03
1964	R H Miller	20' " 7		108.61		108.61	8.48	5.88	5.	9.36
1964	C R Chirstie	20' " 111		162.92		162.92	22.35	9.30	5.	26.65
1966	M Hamblen	20' " 105		162.92		162.92	20.55	9.21	5.	24.76
1966	R E Gove	20' " 115		162.92		162.92	14.	8.88	5.	17.88
1966	S M Bancroft	10' " 306		97.76		97.76	9.94	5.41	10.	5.35
1967	A & W Nickerson	20' " 45		162.92		162.92	15.09	8.94	5.	19.03
1967	H M LeBlanc	20' " 131		162.92		162.92	15.23	8.95	5.	19.18
1967	W. Greenwood	10' " 215		97.76		97.76	9.32	5.38	3.	11.70
1967	W R & J M Barclay	20' " 114		162.92		162.92	14.38	8.90	5.	18.28
1967	L E Smith	10' " 216		97.75		97.75	9.02	5.36	3.	11.38

1967	G B Cornish	20' plot	130		162.92		162.92	14.16	8.89	5.	18.05
1967	S L Bunker	20' "	101		162.92		162.92	9.98	8.68	5.	13.66
1967	D A White	20' "	113		162.92		162.92	3.51	8.36	5.	6.87
1968	R Barrett	20' "	103		150.		150.	13.52	8.21	5.	16.73
1968	C Amazeen	20' "	313		150.		150.	10.95	8.08	5.	14.03
1968	G A & H G Malloy	2– 20' "	300&307		300.		300.	6.27	15.38	10.	11.65
1968	R E Southwick	20' "	20		150.		150.	8.95	7.98	5.	11.93
1969	S A Cowell	10' "	118A		90.		90.	4.19	4.73	3.	5.92
1969	E. Crescentini	20' "	148		150.		150.	1.36	7.60	5.	3.96
1969	H D Marshall	10' "	89A		90.		90.	4.22	4.73	3.	5.95
1969	R E Russ	20' "	209		150.		150.	6.81	7.87	5.	9.68
1969	W & E Goldthwaite	10' "	217		90.		90.	4.33	4.74	3.	6.07
1969	H M Federhen III	10'+20' "	305 & 312A		300.		300.	7.64	15.45	10.	13.09
1969	H E Laporte	10' "	312B		See Federhen above			–	–	–	–
1970	C A Hall	10' "	218		90.		90.	2.95	4.67	3.	4.62
1970	E J Sicard	10' "	219		90.		90.	2.20	4.63	3.	3.83
1971	K F Sjostrom	10' "	243		90		90.	3.	4.67	3.	4.67
1972	J & M Lambert	10' "	226			90.	90.	0	4.07	2.	2.07
1972	G B Gavel	10' "	220			90.	90.	0	3.06	1.50	1.56
1972	W W Fortier	10' "	248			90.	90.	0	2.54	1.50	1.04
1972	D G Conant	20' "	2			150.	150.	0	3.30	1.00	2.30
1972	W M Magnusson	20' "	303			150.	150.	0	2.71	.50	2.21
1972	H H & F E Jillson	20' "	301			150.	150.	0	1.93	0	1.93
			TOTALS		$6,120.52	$ 720.	$6,840.52	$ 606.78	$ 355.38	$215.50	$ 746.66

KINGSTON PLAINS CEMETERY - NORTH SECTION

1901	E F Judkins	30' plot	40	Exeter	$ 108.74	$	$ 108.74	$ 24.64	$ 6.72	$ 7.	$ 24.36
1911	A R Ingram	15' "	100B	Cooperative	54.37		54.37	3.08	2.90	3.	2.98
1912	G B & L G Hoyt	30' "	72	Bank	113.12		113.12	24.80	6.95	7.	24.75
1916	H Bartlett	20' "	21		54.37		54.37	3.94	2.94	3.	3.88
1921	W M Gilmore	10' "	115		108.74		108.74	10.92	6.03	3.	13.95
1922	S R Carter	15' "	48A		81.56		81.56	9.95	4.61	4.	10.56
1922	H B Richardson	15' "	51B		54.37		54.37	3.97	2.94	3.	3.91
1923	H L Webster	30' "	47		54.37		54.37	7.77	3.13	3.50	7.40
1935	H L Webster	30' "	47		54.37		54.37	7.19	3.10	3.50	6.79

1924	W A Bragdon	15' "	55B	119.62	119.62	12.23	6.65	4.	14.88
1924	C W Smith	14' "	14 &plot in center Sect.	179.43	179.43	17.70	9.94	10.	17.64
1924	D C Bean	30' "	75	108.74	108.74	10.20	6.	7.	9.20
1926	J M Philbrick	20' "	64	54.37	54.37	4.10	2.95	4.	3.05
1927	D Hunt	20' "	11 & flowers	326.23	326.23	31.12	18.01	22.	27.13
1928	A M Bradley	15' "	86B	108.74	108.74	18.56	6.42	4.	20.98
1928	M S Goodrich	20' "	10	108.74	108.74	9.	5.93	5.	9.93
1928	E B Judkins	15' "	52B	81.56	81.56	9.92	4.61	4.	10.53
1929	M A Sanborn	20' "	2	108.74	108.74	27.83	6.88	5.	29.71
1930	C B Frost	20' "	92A	81.56	81.56	9.90	4.61	5.	9.51
1931	H J French	15' "	102A	See French acct. in South Section		–	–	–	–
1931	H J French	15' "	94A	" "	" "	–	–	–	–
1931	C E Chase	30' "	49	163.12	163.12	34.21	9.95	7.	37.16
1933	C P Leach	15' "	51A	81.56	81.56	14.15	4.82	4.	14.97
1941	D J Bakie	15' "	64B	543.72	543.72	239.94	39.50	19.	260.44
1941	E J Green	15' "	97A	108.74	108.74	32.61	7.12	4.	35.73
1941	S F Goodwin	30' "	35	217.49	217.49	40.51	13.00	7.	46.51
1945	K Kimball	15' "	103B	– See special acct. Kimball –		–	–	–	–
1947	G Stevens	30' "	39	326.23	326.23	63.82	19.66	7.	76.48
1949	L C Smith	30' "	34	163.12	163.12	40.38	10.26	7.	43.64
1950	C B & J T Clark 2–	30' "	77/78	326.23	326.23	64.05	19.67	15.	68.72
1953	G E Sanborn	20' "	20	163.12	163.12	41.39	10.31	5.	46.70
1955	E Shaw & P Stevens	30' "	45	108.74	108.74	14.96	6.24	7.	14.20
1956	J Sanborn & E Kimball	40' "	95	108.74	108.74	11.44	6.06	7.	10.50
1957	J Page	15' "	84B	54.37	54.37	7.09	3.10	4.	6.19
1958	F Wood	15' "	64A	108.74	108.74	22.54	6.62	4.	25.16
1959	S C Marshall	30' "	37	163.12	163.12	27.66	9.62	7.	30.28
1962	N W & D W Garland	30' "	48	163.12	163.12	31.24	9.80	7.	34.04
1963	A R Judkins	15' "	52 & flowers	326.23	326.23	.60	16.48	15.	2.08
1963	J C Sanborn	15' "	80B	54.37	54.37	3.93	2.94	4.	2.87
1965	F S Nichols 2–	20' "	17/18	326.23	326.23	44.79	18.70	20.	43.49
1966	F W Whippen	30' "	83	163.12	163.12	18.07	9.13	7.	20.20
1967	Dr. H L Sweeney	30' "	73	163.12	163.12	14.79	8.96	7.	16.75
1970	P & A Lyford	15' "	61A	150.00	150.00	7.82	7.95	4.	11.77
			TOTALS	$ 5,944.97	$ 5,944.97	$1,022.81	$ 351.21	$275.	$ 1,099.02

KINGSTON PLAINS CEMETERY – CENTER SECTION

1909	Gov. Josiah Bartlett		Tomb & Plot		Exeter	$ 162.68	$	$ 162.68	$ 3.57	$ 8.36	$ 8.	$ 3.93
1909	A W Patten		30' Plot		Cooperative	108.45		108.45	17.39	6.33	7.	16.72
1909	C Bassett	2–	20' "		Bank	119.30		119.30	20.93	7.05	8.	19.98
1921	N Brown		17' "			108.45		108.45	18.21	6.37	5.	19.58
1923	R L Prescott		35' "	134		92.18		92.18	12.00	5.24	5.	12.24
1923	R C Berry		10' "	133		– See Prescott acct. above –			–	–	–	–
1923	M E Calef		40' "			325.36		325.36	54.00	19.09	10.	63.09
1923	E S Philbrick		10' "			54.23		54.23	4.40	2.95	3.	4.35
1924	C W R Smith		20' "			–See C W R Smith acct. No. Section –				–	–	–
1928	F A Woodman		20' "			– See F A Woodman in So. Section –				–	–	–
1930	A Dominick		30' "	137		81.34		81.34	14.64	4.83	7.	12.47
1932	I F Prescott		20' "	132		54.23		54.23	6.47	3.05	4.	5.52
1944	Rev. I Gale		20" "	130		108.45		108.45	19.51	6.44	5.	20.95
1945	D S Kimball		25' "			– See D Kimball Special Acct.			–	–	–	–
1959	W Webster		20' "	122		108.45		108.45	17.46	6.33	5.	18.79
1965	E B Clark		20' "	118		216.90		216.90	36.10	12.73	5.	43.83
1965	Dr. G. W. Sanborn		30' "	138		162.68		162.68	14.97	8.94	7.	16.91
1965	I. O. O. F.		10' "	134		216.90		216.90	36.45	12.75	3.	46.20
1966	M Sanborn		10'			216.90		216.90	30.67	12.46	18.	25.13
1967–68	R Russell		8' "	146		75.92		75.92	5.17	4.08	3.	6.25
1971	J. E. Daley		20' "	123		500.00		500.00	2.88	25.30	15.	13.18
1972	E Prescott		20' "	120			150.00	150.00	0	4.86	4.	.86
1972	A Prescott		20' "	121			150.00	150.00	0	4.86	4.	.86
					TOTALS	$2,712.42	$ 300.00	$3,012.42	$ 314.82	$ 162.02	$126.	$ 350.84

KINGSTON PLAINS CEMETERY – SOUTH SECTION

1911	W T Webster		30' plot	4	Exeter	54.38		54.38	5.37	3.01	3.	5.38
1911	H W Marshall }	2–	30' "	5	Co-operative	217.53		217.53	31.22	12.54	10.	33.76
1938	N F Marshall }				Bank	108.76		108.76	18.53	6.42	5.	19.95
1912	A Towle		15' "	11B		81.58		81.58	12.72	4.76	4.	13.48
1920	M P French		30' "	32		108.76		108.76	8.28	5.90	5;	9.18
1921	H A Pevere		15' "	17B		108.76		108.76	23.75	6.63	7.	23.38

1922	R Davis	20' plot	20B	54.38	54.38	4.85	2.99	4.	3.84
1922	Rollins & Pillsbury	15' "	37A	108.76	108.76	20.48	6.51	4.	22.99
1922	E S Stevens	15' "	26A	108.76	108.76	12.95	6.14	4.	15.09
1925	R E Eastman	30' "	39	217.53	217.53	36.07	12.78	7.	41.85
1926	E A Carlton	15' "	9A	– See E. Carlton spec. Acct. –		–	–	–	–
1926	S J Spofford	15' "	10B	108.76	108.76	9.99	5.99	4.	11.98
1927	F A Bakie	15' "	42B	81.58	81.58	5.60	4.39	4.	5.99
1928	F A Woodman	30'	41 & 20' plot in center S.	108.76	108.76	11.13	6.04	5.	12.17
1929	A Wood	15' "	28A	108.76	108.76	10.53	6.01	4.	12.54
1929	J A Marshall	15' "	2A	54.38	54.38	5.64	3.03	4.	4.67
1931	C C Rogers	15' "	7	54.38	54.38	11.31	3.31	4.	10.62
1931	H J French	30' "	14+94A&102A in No. Section	543.83	543.83	53.29	30.10	20.	63.39
1932	S D Wadleigh	15' "	16A	108.76	108.76	18.74	6.43	4.	21.17
1935	S T Nichols	30' "	30	108.76	108.76	16.88	6.33	7.	16.21
1936	G M Bakie	30' "	18	108.76	108.76	24.62	6.72	7.	24.34
1944	J Bakie	30' "	18	108.76	108.76	21.58	6.57	7.	21.15
1938	F Welch	10' "	20B	108.76	108.76	27.07	6.85	3.	30.92
1945	D S Kimball	15' "	26B	– See Kimball special account–					
1946	S R Robinson	15' "	29A+15' plot 44B	217.53	217.53	29.15	12.43	8.	33.58
1946	S R Robinson		44B	– See Robinson account above–					
1947	H Chase	30' "	1	217.53	217.53	33.05	12.63	10.	35.68
1947	A N Nichols	15' "	16B	326.30	326.30	83.25	20.64	4.	99.89
1948	O D & E D Wadleigh	30' "	13	543.83	543.83	235.37	39.27	22.	252.64
1952	D Towle	15' "	6B+ 15' plot 43A	435.07	435.07	76.90	25.81	8.	94.71
1952	D Towle		43A	– See Towle account above–					
1953	J I A Furber	15' "	6A	108.76	108.76	15.48	6.26	4.	17.74
1957	G B Stevens	15' "	8B	108.76	108.76	20.59	6.52	4.	23.11
1958	J M Tucker	10' "	23C	108.76	108.76	15.38	6.26	3.	18.64
1958	L D Peaslee	30' "	25	108.76	108.76	13.92	6.18	7.	13.10
1963	Gov. Bartlett's Descendants	30' "	33	108.76	108.76	7.74	5.87	7.	6.61
1965	A Clark	30' "	3	163.15	163.15	19.65	9.21	7.	21.86
1966	E S Sanborn 2–	30' "	40	326.30	326.30	18.76	17.39	15.	21.15
			TOTALS	$5,546.96	$5,546.96	$ 958.84	$ 327.92	$225.	$1,061.76

PINE GROVE CEMETERY

1921	P C Nason	30' plot	11	Exeter	$ 108.18$	$ 108.18	$ 5.30	$ 5.75	$ 5.	$ 6.05
1928	E E Carter	30' "	26	Co-operative	108.18	108.18	23.18	6.65	6.	23.83
1931	A F Nason	15' "	61B	Bank	54.09	54.09	4.04	2.94	3.	3.98
1931	J P Seaver	30' "	48		108.18	108.18	20.56	6.52	5.	22.08
1931	N L Cheney	15' "	29A		32.45	32.45	3.66	1.83	2.	3.49
1933	E L Cheney	30' "	66		108.18	108.18	17.57	6.37	5.	18.94
1937	D Wadleigh	30' "	20		108.18	108.18	21.44	6.56	7.	21.00
1941	N F & E S Hill	30' "	74		108.18	108.18	21.91	6.59	7.	21.50
1941	E W Silloway	30' "	97		216.35	216.35	39.17	12.94	7.	45.11
1947	L H Page	25' "	81		108.18	108.18	21.71	6.58	6.	22.29
1951	O Collins	30' "	10		108.18	108.18	18.61	6.42	7.	18.03
1952	E Lyford	30' "	57		216.35	216.35	33.82	12.67	7.	39.49
1956	A K Davis	30' "	38		108.18	108.18	14.18	6.20	7.	13.38
1961	J Barrett	15' "	116+ 15' plot 117		216.35	216.35	27.27	12.34	8.	31.61
1961	T Tracey		117		– See Barrett account above–					
1961	E B Page	30' "	35+ 30' plot 90		108.18	108.18	2.21	5.59	5.	2.80
1961	E B Page		35		– See Page account above–					
1962	Rivard & Merrill	30' "	16&17A+30' plot 17B		216.35	216.35	19.22	11.93	14.	17.15
1962	C A Hubbs	25' "	Row 3 Plot 5		108.18	108.18	7.32	5.85	5.	8.17
1962	S. Cheney	30' "	46		108.18	108.18	5.19	5.78	5.	5.97
1966	D Seaver	30' "	37		162.26	162.26	17.91	9.13	7.	20.04
1966	W S Goldthwaite	20' "	229		162.26	162.26	19.39	9.20	5.	23.59
1966	A B Glover	10' "	226		97.36	97.36	11.87	5.53	5.	12.40
1967	C West Jr.	10' "	267		37.04 Still owes $ 55.00	37.04	.14	1.88	0	2.02
1967	C & G Brown	20' "	200		162.25	162.25	14.	8.93	5.	17.93
1968	T G Mansfield	10' "	279		97.36	97.36	9.65	5.42	3.	12.07
1968	J West	10' "	280		97.36	97.36	8.85	5.38	3.	11.23
1968	R C Burke	20' "	201		162.25	162.25	11.58	8.80	5.	15.38
1968	W I Persal	10' "	269		90.	90.	5.68	4.85	3.	7.53
1968	A E Crowell	20' "	202		150.	150.	10.40	8.12	5.	13.52
1968	J F Simes	20' "	230		150.	150.	8.64	8.03	5.	11.67
1969	H H Blaisdall	20' "	217		150.	150.	5.90	7.90	5.	8.80
1969	A J. Perreault	20' "	231		150	150	5.59	7.88	5.	8.47
1970	C Collins	20' "	84		150.	150.	3.86	7.79	7.	4.65
1970	A & J Thompson	20' "	Row 3 + 4		150.	150.	6.66	7.93	6.	8.59
1970	W D Smith	20' "	254		150.	150	4.71	7.84	5.	7.55

1970	D Ferullo		20' plot	203		150.		150.	4.38	7.82	5.	7.20
1970	M A Balukas		10' "	268		90.		90.	2.28	4.67	3.	3.95
1970	W & R Ferullo		20' "	204		150.		150.	3.21	7.76	5.	5.97
1970	L A Swallow		10' "	270		90.		90.	2.14	4.67	3.	3.81
1971	N M Goss		10' "	271		90.		90.	4.15	4.77	3.	5.92
1971	R Rock		10' "	272		90.		90.	3.73	4.75	3.	5.48
1971	I Sultaire		10' "	281		90.		90.	2.98	4.67	3.	4.65
1971	J H Meeham		10' "	282		90.		90.	2.18	4.67	3.	3.85
1971	J A Mansfield		20' "	255		150.		150.	3.23	7.76	5.	5.99
1972	F & S Winslow		20' "	241			150.	150.	0	3.88	3.	.88
1972	H P Nason		24' "	97			150.	150.	0	.08	0	.08
1972	W A Cheney		30' "	46			100. *	100.	0	.03	0	.03
1972	A & J Rogers		20' "	205			150.	150.	0	0	0	.00
					*See S. Cheney plot 46– 1962 year							
				TOTALS		$5,358.24	$ 550.	$5,908.24	$478.47	$ 299.65	$221.	$ 557.12

MILL STREAM CEMETERY

1920	J F Webster		20' plot	6+ Davis Cem.	Exeter	$ 216.57	$	$ 216.57	$ 21.80	$ 12.01	$ 5.	28.81
1924	E J Hoyt		20' "	4+Quimby plot- H.H. Cem.	Co-operative Bank	70.39		70.39	7.78	3.94	5.	6.72
1932	C W Collins		20' plot	3		108.28		108.28	34.11	7.17	5.	36.28
1934	W W Hunt		20' "	23		162.43		162.43	42.47	10.32	5.	47.79
1939	E J Hill		20' "	1		108.28		108.28	20.15	6.47	5.	21.62
1952	E M Quimby		20' "	10		324.86		324.86	59.29	19.35	15.	63.64
1963	L E Bartlett	2–	20' "	25/26		1,082.86		1,082.86	128.79	61.04	50.	139.83
1964	F J Reinfuss		20' "	55		150.		150.	0	7.56	5.	2.56
1966	H M Erne		10' "	53A		97.46		97.46	23.87	6.11	3.	26.98
1967	M A Clark		20' "	54		162.43		162.43	29.59	9.68	5.	34.27
1971	H B Pope		10' "	52A		90.		90.	2.59	4.66	3.	4.25

RUEBEN DAVIS CEMETERY

1920	J F Webster	all	–See Webster acct. in Mill Stream Cem.–

HAPPY HOLLOW CEMETERY

1924	E J Hoyt	Quimby Plot	–See Hoyt acct. in Mill Stream Cem.–

TOTALS	$2,573.56	$2,573.56	$ 370.44	$ 148.31	$106.	$ 412.75

SPECIAL TRUST FUNDS

Date of Creation	Name of Trust Fund	Purpose of Trust Fund	How Invested	Bal. Beg. Yr.	Bal. End. Yr.	Bal. Beg. Yr.	Amt.	Expended During Year	Bal. End Yr.
1828	Lieut. Thomas Elkins	Support of Public Schools	Exeter	$ 1,353.61	$ 1,353.61	0	$ 61.	$ 61.	$ 0
1886	Major Edward S. Sanborn	Aid to deserving Women	Co-operative	2,148.59	2,148.59	0	98.	98.	0
1897	Nichols Memorial Library	Library	Bank	2,193.87	2,193.87		99.	99.	0
1926	Elizabeth Carlton	Care of Abbot Plot & general maintenance		1,074.30	1,074.30	0	48.	48.	0
1941	Daniel J. Bakie	Bakie School		5,371.48	5,371.48	0	243.12	243.12	0
1945	Daniel S. Kimball	Care of 3 Kimball plots & gen. maintenance		1,074.30	1,074.30	0	48.	48.	0
1971	Grace C. Daley	Mow grass on Plains		1,000.00	1,000.00	.36	45.	45.36	0
1963	Walter S. Bartlett	Care of Mill Stream Cemetery	Indian Head Bank, Nashua	–		0	481.68	481.68	0
		TOTALS		$14,216.15	$14,216.15	$ .36	$943.80	$944.16	0

CHECK ACCOUNT OF TRUSTEE OF TRUST FUNDS

	Balance from 1971	$ 136.77
4/1	General Saving Account Interest	89.34
	Miscel. Special Funds	157.34
	Monument Foundation	25.00
7/5	Gen Sav. Acct. Int.	42.94
	Misc. Special Fds. Int.	56.16
9/5	Gen. Sav. Acct. Int.	113.07
	Misc. Spec. Fds. Int.	214.31
9/22	Monumnet Foundation	25.00
11/16	W. S. Bartlett Cemetery Fund for Mill Stream Cemetery	481.68
12/4	Gen. Sav. Acct. Int.	113.07
	Misc. Spec. Fds. Int.	214.31
	Gen. Sav. Acct. Int.	20.38
12/22	Int. from Cemetery Funds	1,168.50
	TOTAL	$2.857.87
	Checks printed	2.30
2/10	Cheney & Son	6.75
6/30	Transferred back to saving account money borrowed in 1971	250.00
8/3	Wilbert Swett	15.00
11/22	R Cheney & Son	10.00
12/14	Exeter Mounument Works	18.00
	Nichols Memorial Library Fund	99.00
	Daniel J Bakie School Fund	243.12
	Grace C. Daley	45.36
	Lieut. Thomas Elkins	61.
	Cemetery Maintenance over the Town Budget of $1,500.00	1,485.15
	Edward S. Sanborn Fd 5.00 to each of 19 deserving women	95.00
	TOTAL	$2,330.68
	BALANCE 1/1/73	$ 527.19

SUMMARY OF ALL FUNDS

Name of Trust Fund	Principal: Balance Beginning Year	Principal: New Funds Created	Principal: Balance End Year	Income: Balance Beginning Year	Income: Amount	Income: Expended During Year	Income: Balance End Year
Greenwood Cemetery	$ 6,120.52	$ 720.00	$ 6,840.52	$ 606.78	$ 355.38	$ 215.50	$ 746.66
Kingston Plains Cemetery No. Section	5,944.97		5,944.97	1,022.81	351.21	275.	1,099.02
Kingston Plains Cemetery Center Section	2,712.42	300.00	3,012.42	314.82	162.02	126.	350 84
Kingston Plains Cemetery South Section	5,546.96		5,546.96	958.84	327.92	225.	1,061.76
Pine Grove Cemetery	5,358.24	550.	5,908.24	479.47	299.65	221.	557.12
Mill Stream Cemetery	2,573.56		2,573.56	370.44	148.31	106.	412.75
Reuben Davis Cemetery	–		–				
Happy Hollow Cemetery	–		–				
Special Funds	14,216.15		14,216.15	.36	943.80	944.16	0
General Savings Acct.			8,030.71		520.		8,550.71
Checking Account				136.77	2,721.10	2,330.68	527.19
TOTALS	$42,472.82	$ 1,570.00	$ 44,042.82	$11,921.00	$5,829.39	$ 4,443.34	$13,307.05

Total of all funds in Trust	44,042.82
Accummulated Interest	4,229.15
General Savings Account	8,550.71
Check Account	527.19
Total	57,349.87

Trustees of Trust Funds – Kingston, N.H. : RODNEY M. WILSON, DAVID F. DUTTON, LEONARD F. SANBORN

We have examined the financial records of the trust funds and found them to be properly cast and vouched on January 25, 1973.

ANDREW S WIGHT
ROBERT L. VINCENT

REPORT OF THE TOWN AUDITORS

This is to certify that we have examined the vouchers, bank statements and other financial records of the Town of Kingston for the year 1972, and find them properly cast and vouched.

ROBERT L. VINCENT
ANDREW S. WIGHT
Auditors

KINGSTON MEMORIAL LIBRARY

1972 was a year of growth for Nichols Memorial Library with an increase in circulation of 2,000 books and magazines. Thirteen classes from the schools and two kindergartens were active patrons of the library.

The Friends of the Library had a busy year. They sponsored films which Mrs. Richard Tobin showed the children after school. Miss Elaine Cheney held story hours and showed film-strips to the kindergartners and pre-schoolers. She also conducted a summer reading program. The Friends purchased step stools for the library, a film-strip machine for the Junior Library and Christmas candles for the windows. Lectures were held jointly with the Kingston Village Improvement and Historical Society. They served refreshments for the book meeting and earned money through book and food sales.

During National Library Week Richard Sanborn lectured and showed his slides of old steam trains.

The Kingston Garden Club filled the urns at the front door, gave us a balsam wreath for the door and a memorial book, "Hanging Gardens".

Movies were held once a month in the fall for the middle school students.

A beautiful Christmas tree was donated by Mr. and Mrs. Walter Jones for the Junior Library.

Mrs. Stratton and I attended reference courses at UNH last spring.

We wish to thank our many patrons who generously donated books to the library.

Respectfully submitted,
JANET MERRICK
Librarian

REPORT OF THE TREASURER OF THE NICHOLS MEMORIAL LIBRARY

For the year ending December 31, 1972

RECEIPTS		
Balance at close of year 12/31/71		$ 1,519.16
Received from Town	$ 8,500.00	
Received from Trustees of Trust Funds	108.97	
Received from lost books and fine money	184.74	
Received from Mrs. Chas. Morse for gift book	10.00	
Received from Bakie School	20.00	8,823.71
Total		10,342.87
EXPENDITURES		
Childrens Book Carnival	7.80	
Willima P. Doherty	6.00	
General Book Covers	60.70	
Gaylord	23.15	
A.W. Hunkins	8.30	
World Book Year Book	5.95	
State Treasurer	523.25	
Bartlett Insurance	27.00	
W.S. Clark & Sons, Inc.	585.63	
Exeter News Letter	9.00	
McKay Scholarship Fund	10.00	
N.H. State LIbrary	18.82	
Peter Randall	30.00	
Regent Book	17.00	
Catalog Card Corp.	49.91	
Jennifer Sloan	4.80	
Allan Davis	35.00	
L.E. Muran Co.	206.25	
Salesiana Pub.	4.45	
Elden Nason	15.35	

Thompson & Gould	891.80	
Campbell & Hall	1,246.12	
Smith Fire Equip.	3.00	
T. E. Field Co.	24.00	
Batchelder Book Store	20.70	
J.S. Wesby	68.55	
Manchester News Agency	73.85	
Nathanial Dame	143.21	
H.W. Wilson Co.	15.00	
Lauire Aiken	233.44	
Elaine Cheney	676.00	
Janet Merrick	1,340.99	
Gladys Merrick Hurlbert	54.98	
Jennifer Rent	478.55	
Carol Rich	368.53	
Thomas Spinella	208.56	
Doris Stratton	1,044.51	
Daniel Verrill	237.72	
William Verrill	237.70	
Exeter & Hampton Elec. Co.	340.23	
N.E. Telephone	243.14	
Demco	62.65	$ 9,661.59
Cash on hand Dec. 31, 1972		681.28
Pine Tree Grange Fund (Original $175.00)		
Cash—Dec. 31, 1971	$ 116.02	
Received	14.92	
Cash—Dec. 31, 1972	$ 130.94	

Respectfully submitted
EUNICE L. CLARK
Treasurer

We have examined the accounts of the Treasurer of the Nichols Memorial Library and find them properly cast and vouched on January 25, 1973.

ROBERT L. VINCENT
ANDREW S. WIGHT
Auditors

ANNUAL REPORT OF THE KINGSTON FIRE DEPARTMENT

During 1972, your fire department has responded to a total of 201 calls:

48 Fire Calls in Town
6 Mutual Aid Calls
1 Airplane Crash
2 False Alarms
2 Lost Persons
73 Ambulance Calls in Town
75 Ambulance Calls out of Town

During the year the Firemen's Association has contributed over $5,000.00 to various special projects. The most important of which is the start of a radio alerting and paging system. This will alert both firemen and ambulance attendants whether they are near a "telephone" or out of hearing of the "air horns".

As of Sept. 1, 1972, the Kingston Fire Dept. Ambulance and Rescue unit has been licensed as a "Class 1" Service. All attendants have their "State of N.H. Certificates".

Looking forward to the 1973 Town Meeting, the Fire Wards and the firemen will have an article in the Warrant, asking the voters approve the use of $28,000.00 of the "Federal Revenue Sharing Funds" to purchase a "Class A" fire truck.

I certainly hope that the voters and property owners will understand the necessity of this piece of modern equipment. It certainly will help to keep our fire department up to date as far as our fire fighting ability is concerned.

At this time I would like to personally thank all persons for the donations of money, equipment, and for the many hours of personal service rendered. The donators, including the volunteer firemen, have made it possible for us to answer all of your emergency calls promptly and efficiently.

Respectfully submitted
WILLIAM H. FRIEND
CHIEF
Kingston Fire Dept.

KINGSTON FIRE WARDS' ACCOUNT

1972				Receipts	Expend.
Jan.	1	Capital Reserve $500.00			
	1	Bal. in Checking Acct.		$ 977.98	
	20	No.622	The Hines Co.		$ 68.00
	28		Ambulance Donation	25.00	
	28		Sale of 1000 Gal. Tank	150.00	
Feb.	2	623	Finberg Sup.		54.70
	2	624	Star Paper Co.		26.00
	8	625	Fire Engineering		8.00
	11	626	Senters Auto Sup.		7.94
	14		Rec. from Town	500.00	
	14		Ambulance Fees	75.00	
	14		Use of Firehouse	10.00	
	15	627	Star Paper		32.00
	15	628	W.W. Graniger, Inc.		104.75
	15	629	Sears Roebuck & Co.		23.76
	15	630	Moore & Co.		8.08
	15	631	Joray Welding Serv.		70.00
	15	632	Carl's Waxing Service		20.00
	22	633	Emergency Product News		3.00
	28		Rec. from Town from Sale of land behind Firehouse	300.00	
	28		Ambulance Fees	50.00	
Mar.	3	634	Fire Ward Capital Reserve		300.00
	3	635	Estabrook's Garage		8.30
	3	636	Moore & Co.		20.14
	13	636-A	Finberg Sup.		72.63
	15	637	Page Co.		152.00
	18	638	R.E. Prescott Co.		71.56
Apr.	3		Add Returned Check No.639 State Dated. Held too long.	30.00	
	3	639	Dr. Wm. Clough		30.00
	26	640	N.E. Barricade		30.00
May	21	641	Don (Buster) Briggs, Jr.		32.00
	22	642	N.H. Sup.		58.26

June	12		Coat & Boot Deposit	25.00	
	12		Ambulance Fees	299.00	
	12		Ambulance Donations	127.00	
	13	643	John D. Osgood, Inc.		65.69
	29	644	Kingston I.G.A.		8.22
July	3	645	Kingston Pharmacy		8.98
	17	646	Moore & Co.		3.91
	17		Ambulance Fees	95.00	
	17		Ambulance Donations	25.00	
Aug.	4	647	Moore & Co.		6.46
	4	648	John D. Osgood, Inc.		66.44
	7	649	State of N.H.		Voided
	7	650	Marilyn Bartlett		11.87
	7	651	Farrar Co.		317.90
	7	652	D.D. Bean & Sons Co.		300.00
	7	653	Lafayette Fruit Store		10.00
	7	654	Adironack Chair Co.		74.07
	7	655	Overhead Door Co.		36.74
	16	656	Dyna-Med, Inc.		168.15
	21		Rec. fm. Town	500.00	
	21		Ambulance Fees	95.00	
	21		Ambulance Donation	30.00	
Aug.	21	657	Leo Prenaveau		26.28
	21	658	Treas. State of N.H.		22.00
	21	659	Estabrook Garage		21.00
	21	660	Don (Buster) Briggs, Jr.		60.00
Sept.	13	661	Don Cortes		25.00
	18	662	Don Cook		14.00
	18	663	Oral Collins		14.00
	18	664	Robert Durso		14.00
	18	665	George Mayhew		14.00
	18	666	John Merrill		7.00
	18	667	Chris Garvey		14.00
	18	668	Alan Nadeau		7.00
	18	669	Robert Bennett		7.00
	18	670	James Prenaveau		7.00
	18	671	Moore & Co.		7.31
Oct.	4	669A	Don (Buster) Briggs, Jr.		22.00
	9	670A	H. Hubbard		146.95

Oct.	19		Ambulance Fees	305.00	
	19		Ambulance Donations	10.00	
	27	671A	Joray Welding		78.75
	30		Rec. Firemen's Assoc. Amb. Fund	219.76	
	30	672	Lowell Medical Inst. Co.		58.50
	30	673	State Chemical Mfg. Co.		227.45
Nov.	6	674	Interstate Emergency Unit		8.00
	9	675	Peerless Supply		62.15
	16	676	Kingston I.G.A.		8.90
	20	677	Conway Assoc.		110.70
	20	678	The Kingstonian		5.00
	20	679	Smith Fire Equip.		109.50
	20	680	Treas. State of NH		4.00
	22	681	Martco Engravers		32.00
	29	682	B & G Specialty Co.		31.74
Dec.	5	683	Batchelder's Book Store		14.50
	7	684	Peerless Sup.		13.42
	15	685	Liberty Press		63.00
	18	686	Kingston Pharmacy, Inc.		8.24
	18	687	Moore & Co.		11.94
	18	688	Don Cook		64.90
	18	689	Ocean & Forest Prod. Co.		13.00
	29		Rec. fm. Town	500.00	
	29		Ambulance Fees	280.00	
	29		Ambulance Donations	25.00	
	31	689A	E Ahlman Store (gas)		7.39
	31	690	H. Hubbard		32.00
	31		Ambulance Fees	315.00	
	31		Rec. Bal. of Town Fire Budget	3,050.71	
	31	691	Blanchard Assoc.		944.14
	31	692	County Ambulance Sup.		63.75
	31	693	Dyna—Med		56.50
	31	694	Kingston Pharmacy		3.35
	31	695	Moore & Co.		9.59
	31	696	Motorola		3,000.00
	TOTALS			$ 8,019.45	$ 7,750.50

CASH ACCOUNT

Jan.	1	Balance in Petty Cash Acct.	$ 42.58	
	24	U.S. Post Office		1.92
Feb.	8	Ambulance Fee	5.00	
	8	Ambulance Gasoline		5.00
Dec.	26	U.S. Post Office		7.28
	29	U.S. Post Office		2.60
		TOTALS	$ 47.58	$ 16.80

SUMMARY AS OF DEC. 31, 1972

Balance in Checking Account	$ 268.95
Balance in Petty Cash Account	30.78
Capital Reserve (Plaistow Bk & Trust)	829.23

WILLIAM H. FRIEND
Treasurer

We have examined the account of the Fire Wards on Jan. 19, 1973, for the year 1972 and find them correct.

ROBERT L. VINCENT
ANDREW S. WIGHT
Auditors

REPORT OF THE KINGSTON POLICE DEPARTMENT

The Kingston Police Department responded to a total of 860 calls in 1972. We covered 71 automobile accidents and patrolled 58,502 miles.

The Police Department now consists of thirteen men with emergency phones located in the Sheriff's Office. Neil R. Parker, Sr., Police Chief; Wayne E. Martin and Warren W. George, elected officers: Gerald E. Carson, elected Constable; and the following special officers: Harry E. Clarke, Jr., David G. Conant, John W. Flanders, Christopher Garvey, Harold H. Jillson, George A. Korn, George H. Long, Jr., Glenn Miller and Frank Kervin.

BREAK DOWN LIST

Committed to State Hospital		1	
Dog Complaints		65	
Dog restraints issued		13	
Dogs destroyed		55	
Escapee		2	
Suspensions & revocations		53	
Firearms purchased by resident		15	
State liquor permits		6	
Warrants & court conviction		35	
Juvenile Petition pending		6	
Family problems		29	
Stolen Boat		1	
Stolen cars		3	
Stolen power saw		1	
Missing persons		7	
Runaways		7	
Misc. complaints		255	
Car accidents		71	
Breaks		12	
Petty Theft		5	— 3 solved
Vandalism		8	
Bank Alarms	Answered	25	(all false)
Airplane Accident		1	
Lock-ups		18	
Suspicious vehicles		60	
Minors in possession		4	
Assault & Battery		3	
Suicide		1	
Grand Jury		1	
Automobile Verification titles		40	
Deaths		4	
Possession of harmful drugs		1	comp. (Pos. test)
Suspicion of drugs		6	
Bad Checks		14	
Messages delivered		20	
Snowmobile complaints		12	

This year federal funds for police salaries will not be available, however, some federal monies may become avail-

able for needed police equipment later in the year.

The Town of Kingston has completed its second year free of any fatal automobile accidents, and the total number of auto accidents have decreased.

The police can be reached on a 24 hour basis by calling 642-3636. I and all the officers thank the residents of Kingston for the fine support you have shown our local police.

Respectfully submitted,
NEIL R. PARKER, SR.
Police Chief

INVENTORY STOCK LIST
KINGSTON POLICE DEPARTMENT
Year Ending 1972

1 Beacon Ray Light	$ 80.00
1 Gen. Elec. Mobile 12 Volt police radio (W. George's vehicle)	250.00
1 Gen. Elec. 12 Volt Mobile police radio (D. Conant's vehicle)	250.00
2 Motorola 4 Ch. 12 Volt Mobile Pol. radios	2,500.00
1 RCA dynamoter type 12 volt police radio	75.00
1 Police radio donated by the King. Fire Dept.	25.00
3 Deputy revolving lights (blue)	30.00
3 Federal sirens	120.00
1 Motorola walkie-talkie radio	15.00
1 set peerless hand cuffs	10.00
18 Riot batons	10.00
10 Sets badges	175.00
1 Sam Brown Belt & holster	8.00
1 38 Cal. Smith & Wesson revolver Ser. No. 84351	25.00
1 All Purpose finger print kit	100.00
1 Audio-hailer (Prop. of King. Pol. Assoc.)	100.00
1 Portable 2 way radio (Prop. of K. Pol. Assoc)	175.00
10 Orange traffic vests	20.00
100 Police Shoulder badges	50.00
3 Del Defenders and one holster	15.00
1 Kingston Pol. Dept. rubber stamp	1.50

40 Summons books	80.00
1 Block of statements forms 3'' thick	18.00
1 Block of balnk sheets 1'' thick	6.00
20 Kingston Pol. Dept. Check up slip books	42.50
3'' block of time sheets	16.00
1'' block forms (testing for blood alcohol)	10.00
1½'' block forms (refusal to submit to blood or urine test)	13.00
1'' block forms (operating after use of intoxicating liquor)	10.00
1'' block report of unlawful trans. of alcholic beverages	10.00
1 Electric siren	100.00
1 Comp. Scuba outfit	360.00
3 Reversible raincoats	80.00
4 Wintercoats	280.00
1 Underwood Portable typewriter	60.00
1 4 Drawer Lock-type file	60.00
150 White envelopes with ret. address	6.00
500 Sheets King. Pol. Dept. typing paper	8.50
Police Cruiser — Estimated Value	1,200.00
TOTAL	$6,394.50

BOARD OF ADJUSTMENT
ANNUAL REPORT
1972

During the year the Board of Adjustment held eight meetings at the Town Hall. We expected the resignation of Frank Chase and appointed Chester Woodbury Sr. to fill the vacancy. The Board heard and voted on nine appeals for variance's in the zoning and sign ordinances, following is a list of appeals and the disposal there of:

Mrs. Arthur Gagne, Great Pond Rd., — Garage-Approved

Mr. David Taylor, Clark R., Tool Shed— Approved with conditions

Mr. Eugene Cyr, Wadleigh Point Rd., Garage—approved with conditions

Mr. Gerald Dolliver, Dolliver Lane, Sub divide land, trailer permit and right of way—Approved
Mr. David Standring, Newton Jct. Rd.-Garage- Approved
Mr. Charles Springer, W. Main St., Variance in sign ordinance—Approved with conditions
Mr. James Spencer, New Boston Rd., Variance in sign ordinance Approved with conditions
Mr. Richard Sears, Circuit Drive, Porch—Approved
Mr. Harvey Lafayette, Mill Rd., Signs—Approved
Mr. David Crippin, New Boston Rd., Add room to existing building — Approved

Respectfully Submitted
HARVEY J. LAFAYETTE
Chairman of the Board

KINGSTON PLANNING BOARD
ANNUAL REPORT 1972

This report covers the work of the Planning Board as it was constituted prior to Town Meeting and the Board as reorganized after Town Meeting.

In February there was a hearing on the proposed Zoning Ordinance which was passed by ballot vote on March 7, 1972.

Regional Planning Membership was approved at Town Meeting, March 8, 1972.

Mr. Leonard Sanborn left the Board on completion of his term, having served as Chairman for one year. The Board reorganized as following in March 1972:

Mrs. Doris Smith	1973
Herbert Federhen	1974
Norman Bailey	1975
Alice Meehan	1976
Frank Murphy	1976 Chairman
Linda S. Roberts	1977 Secretary
Michael Priore	1973 — Selectman ex-officio

Town Street and Zoning Maps were received in April.

Ordinances were printed in booklet form in May.

Building Code Books were received in August.

Linda Nadeau and Linda Roberts served as representatives of Kingston on the Regional Planning Board.

In March, top priority was listed as study of Water and a Building Code. Many discussions were held on both subjects. It was decided that the study of Zoning Ordinances and understanding of regulations and procedures was more pressing in August.

Mr. Frank Murphy resigned in August and was replaced by Mr. Bill Gates. Mrs. Doris Smith was nominated as Chairlady. Mr. Norman Bailey resigned in October and was replaced by Mr. Steven Briggs. Mr. Herbert Federhen resigned in December and was replaced by Mr. Bruce Sloan.

Thirty meetings were held during the year, usually on the first and third Tuesday of the month.

A hearing was held on Multi-Dwellings on Nov. 14, 1972 and was well received by residents. A second hearing was set for January of 1973. Amendments proposed at these hearings to be voted on by ballot in March of 1973.

A hearing on Subdivision fees was held on Dec. 5, 1972. Fees of $10 per lot and special expenses were established as regulations.

Various meetings were held during the year with Regional Consultant Harry Weinroth. County Planner Phil McDonough and Representatives from the Public Service Commission.

During the year nine subdivisions were approved.

DORIS SMITH, Chairman
LINDA ROBERTS, Secretary

RECREATION COMMISSION REPORT

In 1972, the Commission expanded to include two high school students, David Clements and Debbie Smith. Robert Champagne moved from Kingston and was replaced by Kathy Warren. When she also moved away, Tina Meyer was appointed to the Commission.

We started out with a balance of $162.54 and the town appropriated the sum of $1,600. to be used for a summer program and other events throughout the year. Of the $1,600., $1,000 was used to pay the salaries of the staff for the town's first six week summer playground program. The eight week Red Cross swim program was self supporting with the registration fees that were paid and a donation from the Red Cross.

A grant of $100 from the N.H. Charitable Trust was applied toward the craft program that was part of the summer program, and two one act plays which were performed in August at the Town Hall. Art lessons were also sponsored during the spring and summer months.

Some of the balance of $600 was used to support Sportsman's Day and the Halloween party which was a cooperative venture with the V.F.W., Veterans Club, Police Dept., and Bakie School room mothers. Approximately 600 children attended.

The Exercise Program and tennis lessons presently sponsored by the Commission are self supporting.

Square Dance lessons were offered free to all ages for a few weeks. The response was not enough to continue.

Part of the remaining balance of $627.10 will be used as needed for the construction and maintenance of an ice skating area and for the continuation of a Senior Citizen program. The Commission will sponsor a play in the spring, directed by a Drama student from UNH if there is sufficient interest.

The Recreation Commission desires to promote as many recreational acitivites as possible for the people of Kingston. It is open to suggestions and help from everyone.

PRISCILLA B. CLARK, Sec.
NANCY A. PENNEY, Treas.

REPORT OF THE MUSEUM COMMITTEE

The Kingston Historical Museum located on Depot Road has been closed for the winter due to the lack of adequate heating facilities; however, anyone wishing to visit the Museum may do so by a special appointment with any member

of the following committee: Mr. Arthur Reynolds, Chairman; Miss Elaine Cheney, Co-Chairman; Mr. J. Edward Stevens, Curator; Mr. Edward Cowles, Treasurer; and Mrs. Rodney Wilson, Secretary.

Last year the Town voted $750.00 for heat and electricity for the Museum. Electricity was installed, but as no heating system was installed, $500.00 was turned back to the Town.

During the Carnival last summer, the Museum Committee was allotted space for one day in order to hold a "Flea Market". This proved to be a success financially.

A total of 102 visitors registered at the Museum from May to October 15th. This seems a very small number considering the time and effort spent by a few to make this a place of local Historical interest.

Other visitors not registered are school age children from the Holiday Kindergarten, Little River Kindergarten and a "Local History" class from Sanborn Regional High School under the direction of Mrs. Elmer Larson, Mrs. David Gould and Mrs. Evelyn Knapp, respectively.

The committee is anxious to hear from people who are willing to take an active part in the operation of the Museum. We would also be glad to see the membership in the Kingston Improvement and Historical Society greatly increased.

Burglar and Fire Alarm systems have been installed for the protection of exhibits. The building was open from 2—4:30 every Sunday from May to October 15th and will reopen in May or early June of this year.

We wish the "grown-ups" would show as much interest in the Museum as was shown by the school children. We are looking forward to seeing more of you this spring and summer.

Recent donations and loans have been made by Harry S. Clark, Robert Drew, Mrs. George Jones, Mr. & Mrs. Waldo Magnusson and Mrs. Edward B. Clark of Kingston, and Mr. and Mrs. James Corton of East Kingston.

Gertrude E.B. Wilson
Secretary

Kingston N.H. Historical Museum
Treasurer's Report

		Balance
January 1, 1972 — Balance Brought forward		$ 211.61
Deposits—Donations & Flea Market	$ 161.28	161.28
		$ 372.89
Expenses		
Plaistow Bank Check-Book	7.65	
Bartlett Insurance	50.00	
Bartlett Insurance	50.00	
The Kingstonian	15.00	
Haverhill Gazette	6.50	
A.H. Reynolds	9.00	
Bank Service Charges	8.17	
Edward Cowles	12.50	
TOTAL EXPENSES	158.82	158.82
CURRENT Check-book Balance		214.07
Petty cash on hand		54.44
Savings account balance		846.15
Savings account dividend		45.79
BALANCE ON HAND		$ 1,160.45

EDWARD COWLES
Treasurer

We have examined the accounts of the Kingston, N.H. Historical Museum on January 19, 1973, and were found to be properly cast and vouched.

ANDREW S. WIGHT
ROBERT L. VINCENT
Auditors

REPORT OF THE EXETER AREA VISITING NURSE ASSOCIATION

As of Oct. 31, 1972, a total of 343 visits have been made to 69 individuals. Of these visits, 234 were charge visits and 109 were no-charge visits.

The Exeter Area Visiting Nurse Assoc. provides skilled nursing and physical thereapy services under the direction of the patient's physician. This may include home visits to administer injections, change surgical dressings, supervise medications and diet, record vital signs, draw blood, irrigate catheters, administer enemas, assist or teach the patient's family in regard to personal care, skin care, and cast care. Many visits are made to newborns and mothers for health and diet teaching and care of mother and infant. Patient's physically able to leave the home may receive injections at the VNA office. The physical therapist is available to patients in establishing a home exercise program, teaching family exercise pattern and daily routine and evaluating need for and equipment necessary to rehabilitate a patient to his fullest potential as a contributing member of society.

Through our Well Child Clinic, many children are receiving immunizations and physical examinations, vision and hearing screening, dental hygiene instruction, and diet teaching, who previously may not have, because of financial problems or lack of follow-up in updating health care necessities.

Visits are also made to crippled children, tuberculosis patients, mental health and Veterans Administration referrals. Assistance is also given to patients in understanding Medicare, Medicaid, Blue Cross-Blue Shield, and eligibility for these benefits.

Through the VNA hospital based Home Health Coordinator, patients are now receiving continuity of care after hospital discharge to the home. All services are provided to everyone in the community — the young, old, aged, pregnant mothers, and all economic groups for the purpose of promoting, maintaining or restoring health, or minimizing the effects of illness and disability. Better health care knowledge prevents accidents, illness and disease, and saves many health dollars.

There are many ways to get home health care: (1) The patient's physician may contact the VNA office, (2) The patient can contact the VNA office directly, (3) A spouse, relative, friend may contact the VNA office, or (4) Another

agency or referral source may refer a patient for home health care.

Location, 21 Prospect Ave., Exeter, N.H.
Phone: 772-2981
Calling Hours 8 a.m. — 4 p.m. Monday thru Friday

Dena S. Snow, R.N.
Margaret M. Hamel, Grad. N.
Town Representatives

ANNUAL REPORT OF THE KINGSTON CONSERVATION COMMISSION

In 1972 the Kingston Conservation Commission met with various county, state and federal agencies to acquire the proper information to establish the Kingston Conservation Commission under the state's requirements.

Under state regulations, the town is required to prepare and keep an index of all open areas, including lands owned by the state and the town including open marshlands, swamps and all other wet lands in a like manner along with all open areas within the town with the plan of obtaining information pertinent to proper utilization of such areas.

With the state's requirement at hand, the Conservation Commission is compiling all the information needed for the index along with maps to be used in conjunction with it. The index is being compiled in card form showing soil analysis, water bodies, streams, wet-lands, streets (former and present names) and town and state owned land. Information on the index will be available for use by other town departments or persons wishing to select building sites. Several surrounding towns have shown interest in our project.

William Tucker, former member and secretary, deserves a lot of credit for his effort in the success of the system. He resigned in December because of employment out of state. Good luck, Bill.

The Commission applied for and has received a Ford Foundation Grant in the sum of $750 over a one year period for the preparation of a natural resources inventory of all the town-owned lands.

The Commission extends its thanks to the Kingston

Recycling Committee for its hard and diligent work throughout the year. It realizes that such efforts are not the real answer to the recycling problem and recommends that the town look into a complete and efficient recycling plant to meet the town's needs in the near future. The land fill system is rapidly using up the available land with the increase in area population using Kingston's facilities. It recognizes the problem of waste disposal as one that cannot be ignored much longer and that the recycling of paper, glass, metal and other materials would contribute greatly in solving the problem.

The Commission also recognizes that much of the information it is now gathering can also be used in the compiling of a town tax map which is required by law to be completed by 1980.

The Commission is working on a survey form to be distributed soon which we hope all residents will complete and return so that we may be able to better serve the needs of the townspeople.

Membership in the New Hampshire Association of Conservation Commissions was renewed in 1972. Being a member, the town receives valuable information useful for the town's commission.

Respectfully submitted,
Fred H. Tewksbury, Jr.
Chairman

BIRTHS RECORDED IN THE TOWN OF KINGSTON, N.H. FOR THE YEAR ENDING DECEMBER 31, 1972

DATE 1972	PLACE OF BIRTH	NAME OF CHILD	NAME OF FATHER	MAIDEN NAME OF MOTHER
Jan. 5	Exeter, N.H.	Gina Maria Strength	Edward W. Strength, Jr.	Judith T. Ritchie
7	Exeter, N.H.	Eric Timothy Sheehan	Edward Sheehan	Naureen Ellen Cuff
13	Exeter, N.H.	Audrey Annette Smith	Warren D. Smith	Janet A. Gervais
13	Haverhill, Mass.	Susan Lynn Howcroft	James R. Howcroft	Mary Ellen Gambino
14	Haverhill, Mass.	Christine Michelle Owen	Michael L. Owen	Mary I. Cadorette
17	Exeter, N.H.	Richard Ronald Braley, Jr.	Richard R. Braley, Sr.	Dona G. Eldridge
Feb. 5	Haverhill, Mass.	Kristine Lee Kustra	Gerard J. Kustra	Elaine A. Furtek
11	Exeter, N.H.	Robert Bruce Carpenter, Jr.	Robert B. Carpenter	Penny Lee Hett
15	Exeter, N.H.	Rickey Nato Perez-Andujar	Natividad Perez-Andujar	Marie L. George
25	Haverhill, Mass.	Kevin Michael Ingalls	John J. Ingalls	Linda L. Wightman
26	Exeter, N.H.	Elisha Grace Sloan	Bruce A. Sloan	Suzanne H. Dolliver
Mar. 1	Exeter, N.H.	Michael Edward Roberts	Wayne D. Roberts	Joyce F. Nicholson
20	Exeter, N.H.	Andrew John Gauthier	Charles E. Gauthier	Ellen M. Bradley
Apr. 1	Portsmouth, N.H.	Kristine Frances Wajda	Michael J. Wajda	Kathryn A. Reardon
3	Salem, Mass.	C. Andrew Washburn	Charles W. Washburn, Jr.	Mary Gwendolyn Smith
9	Exeter, N.H.	Heidi Jean Shute	George Robert Shute	Pamela A. Demers
18	Exeter, N.H.	Grace Laura Reynolds	Barry K. Reynolds	Roxanne R. Baxter
24	Haverhill, Mass.	Rebecca Lucy Holmes	Walter B. Holmes	Claudia J. Osmolski
26	Exeter, N.H.	Christopher Alan Paakkonen	Gene H. Paakkonen	Linda M. Gunn
27	Exeter, N.H.	Monique Sheehan	Paul P. Sheehan	Antoinette A. Canty
29	Exeter, N.H.	Stephanie Eve Pitkin	Frederick E. Pitkin, Jr.	Victoria C. Keir
May 11	Haverhill, Mass.	Robert Laurence Ackerson	Robert L. Ackerson	Jeanette E. McLane
13	Haverhill, Mass.	Tamara Dawn Bernier	Raymond A. Bernier	Constance J. Reed
22	Exeter, N.H.	Cynthia Sue Nary	Timothy J. Nary	Martha L. Porter
June 2	Haverhill, Mass.	Richard James DeCoito	Richard J. DeCoito	Rosemarie C. Palmeria
27	Exeter, N.H.	Sarah Jane Collins	Raymond D. Collins	Mollie M. Leitzes
July 16	Exeter, N.H.	Rachelle Ann Morin	Vaughn J. Morin	Pauline A. Fontaine
17	Portsmouth, N.H.	Daniel Russell Pelletier	Joseph R. Pelletier	Judith K. Lyman
25	Haverhill, Mass.	Christopher Andrew Wight	Andrew S. Wight	Paulette J. Derochers

Aug. 3	Exeter, N.H.	Jennifer Lynn Rodgers	Forrest F. Rodgers	Mary L. Meeks
8	Exeter, N.H.	Brian Clayton Goodhue	Clayton E. Goodhue	Margaret M. Conroy
11	Haverhill, Mass.	Brett Adam Clarke	Ronald A. Clarke	Donna M. Snell
13	Haverhill, Mass.	James Andrew Card	Harry B. Card	Sandra F. Boucher
15	Exeter, N.H.	Shawn Paul Lafayette	Dale T. Lafayette	Donna M. Braley
31	Haverhill, Mass.	Michael Dana Comeau	Dana C. Comeau	Barbara A. Keefe
Sept. 12	Exeter, N.H.	Glenn Edward Buswell	Richard G. Buswell	Ann C. Foy
Oct. 8	Exeter, N.H.	Joshua Patridge Hodsdon	Lee H. Hodsdon	Carol A. Figley
10	Exeter, N.H.	Adam Wayne Mercer	David W. Mercer	Joyce S. Ferullo
16	Exeter, N.H.	Brian Scott Currier	Dennis N. Currier	Pamela Gould
24	Exeter, N.H.	Alexander Donald Stewart	William A. Stewart	Donna L. Sturgess
26	Exeter, N.H.	Sean Patrick Smith	Forrest R. Smith	Kandra M. Hanson
Oct. 26	Lawrence, Mass.	William Francis Miller	Leroy J. Miller	Carol E. Howe
Nov. 18	Exeter, N.H.	Sabrina May Paakkonen	John A. Paakkonen	Paula J. Tripp
29	Exeter, N.H.	Gary Allen Hartford, Jr.	Gary A. Hartford	Sharon A. Berry
Dec. 15	Exeter, N.H.	Jon David Walsh	Rodger F. Walsh	Mary H. DeRoche
19	Exeter, N.H.	Cheryl Marie Turner	Bruce R. Turner	Penny L. Spainhower
25	Haverhill, Mass.	Christopher Charles Fowler	David M. Fowler	Georgeanna Tidd

MARRIAGES RECORDED IN THE TOWN OF KINGSTON, N.H. FOR THE YEAR ENDING DECEMBER 31, 1972

DATE 1972	NAME OF BRIDE & GROOM	RESIDENCE OF EACH	PLACE OF MARRIAGE	MARRIAGE OFFICIAL
Jan. 14	Walter S. Clark, Jr. Donna M. Hilton	Kingston, N.H. Newton, N.H.	Newton, N.H.	Fr. Richard Vickery Priest
18	Raymond F. Snow Florence V. Lamb	Kingston, N.H. Newton, N.H.	Newton Jct., N.H.	Pearl R. Willis Justice of the Peace
19	Steven W. Eastman Donna Brandon	Kingston, N.H. Haverhill, Mass.	Kingston, N.H.	Robert Brendon Gray Justice of the Peace
21	Paul L. Nason Karen A. Blackden	Kingston, N.H. No. Hampton, N.H.	No. Hampton, N.H.	Herbert J. Guth Clergyman
Feb. 5	Robert C. Brockelbank, Jr. Susan G. Perry	Kingston, N.H. Haverhill, Mass.	Plaistow, N.H.	Henry K. Mook Minister
18	Harold E. Doiron, Jr. Kathleen A. McFague	Lexington, Mass. Kingston, N.H.	Kingston, N.H.	Bettie C. Ouellette Justice of the Peace
Mar. 4	Harmond C. Littlefield Marianne H. Witham	Kingston, N.H. Raymond, N.H.	Raymond, N.H.	Retenah V. Pietrowski Justice of the Peace
11	Dale T. Lafayette Donna M. Braley	Kingston, N.H. Kingston, N.H.	Kingston, N.H.	Peter Noel Knost Minister
11	Anastes Christopher Donna J. Chase	Haverhill, Mass. Kingston, N.H.	Plaistow, N.H.	Henry K. Mook Minister
Apr. 1	John J. Muldowney Wendy J. Squibb	Kingston, N.H. Kingston, N.H.	Kingston, N.H.	Peter Noel Knost Minister
15	Edwin F. Decatur, Jr. Estelle M. Bailey	Kingston, N.H. Hampton Falls, N.H.	Exeter, N.H.	Lloyd Fonville Rector
15	Dennis C. Smart Hannah E. Brierley	Kingston, N.H. Exeter, N.H.	No. Hampton, N.H.	Herbert J. Guth Clergyman
17	Robert A. Crowell Jean M. Macy	Randolph, Mass. Randolph, Mass.	Kingston, N.H.	Bettie C. Ouellette Justice of the Peace
21	Santo R. Spina Bonnie E. Crockett	Kingston, N.H. Kingston, N.H.	Kingston, N.H.	Bettie C. Ouellette Justice of the Peace
21	Fred A. Wentworth III Marian L. Phelan	Exeter, N.H. Kingston, N.H.	Newton, N.H.	Fr. Richard Vickery Priest
30	Paul S. Newcomb Jandra L. Braley	Dover, Mass. Kingston, N.H.	Kingston, N.H.	Peter Noel Knost Minister
May 4	Ernest E. Hurlbert Gladys M. Marche	Kingston, N.H. Kingston, N.H.	Kingston, N.H.	Peter Noel Knost Minister

May 6	Arnold T. Frizzell	Newton, N.H.	Newton, N.H.	Fr. Richard Vickery
	Pamela M. Wilder	Kingston, N.H.		Priest
10	Robert M. Carrow	Kingston, N.H.	Kingston, N.H.	Bettie C. Ouellette
	Eileen DeCoito	Atkinson, N.H.		Justice of the Peace
16	Bobby Gene Jones	Attleboro, Mass.	Kingston, N.H.	Bettie C. Ouellette
	Bette A. Eddy	Attleboro, Mass.		Justice of the Peace
20	Louis W. George	Kingston, N.H.	Newton, N.H.	Hugh C. MacLean
	Deborah K. Bilodeau	Kingston, N.H.		Clergyman
21	John H. Senter, Jr.	Kingston, N.H.	Kingston, N.H.	Bettie C. Ouellette
	Beverly J. Lehmann	Kingston, N.H.		Justice of the Peace
26	David R. Briggs	Plaistow, N.H.	Plaistow, N.H.	Henry K. Mook
	Ruth M. Fowler	Kingston, N.H.		Minister
June 17	Lawrence E. Morse	Bath, N.H.	Kingston, N.H.	Peter Noel Knost
	Lois F. Gifford	Kingston, N.H.		Minister
17	Frank W. Chase, Jr.	Kingston, N.H.	Fremont, N.H.	Alton P. Mark
	Patricia E. Davies	Fremont, N.H.		Clergyman
July 14	Giacomo C. Saldi	Kingston, N.H.	Plaistow, N.H.	Pauline H. Keezer
	Mildred R. Berube	Plaistow, N.H.		Justice of the Peace
15	Darren F. McDermott	Kingston, N.H.	Newton, N.H.	Fr. Richard Vickery
	Sharon A. Cronin	Newton, N.H.		Priest
21	James J. McGarigle	Acton, Mass.	Kingston, N.H.	H.A. Hubbard, Sr.
	Carol J. Hutchins	Peabody, Mass.		Justice of the Peace
Aug. 5	Robert R. Mansfield	Kingston, N.H.	Newton, N.H.	Hugh C. MacLean
	Ardis L. Vadeboncoeur	Kingston, N.H.		Clergyman
10	Herman L. Jaeger, Jr.	Hooksett, N.H.	Hooksett, N.H.	Michael H. Carman
	Nancy A. Dunn	Kingston, N.H.		Clergyman
12	Michael J. Keiran	Kingston, N.H.	Hampstead, N.H.	Leo A. Shea
	Claire A. Custeau	Hampstead, N.H.		R.C. Priest
19	Thomas J. Dube	Kingston, N.H.	Exeter, N.H.	John B. McQuaid
	Janis Condran	Exeter, N.H.		Priest
21	Donald J. Griffin	Needham, Mass.	Kingston, N.H.	Bettie C. Ouellette
	Jessica S. Morse	Wareham, Mass.		Justice of the Peace
Sept. 2	Alan T. Clark	Rochester, N.H.	Kingston, N.H.	George C. Fisher
	Juanita C. Holt	Kingston, N.H.		Clergyman
2	Richard W. MacDonald	Manchester, N.H.	Durham, N.H.	Paul F. McHugh
	Sally J. Vogel	Kingston, N.H.		Pastor
9	Martin W. Bowley	Exeter, N.H.	Exeter, N.H.	Roland P. Cote
	Sharon L. Page	Kingston, N.H.		Priest

Sept. 23	Charles R. White	Kingston, N.H.	Newton, N.H.	Everett E. Palmer Minister
	Martha L. Bird	Kingston, N.H.		
30	Charles A. Bradley, Jr.	Kingston, N.H.	Exeter, N.H.	Warren E. Cottrell Justice of the Peace
	Janice E. Coffey	No. Hampton, N.H.		
Oct. 7	Francis J. DiChiara, Jr.	Kingston, N.H.	Laconia, N.H.	J. Desmond O'Connor Priest
	Michele L. Brown	Laconia, N.H.		
7	John W. Bardgett	Kingston, N.H.	Saugus, Mass.	Gerald C. Wyrwas Clergyman
	Amy M. Badger	Lynn, Mass.		
21	Richard D. Wendell III	Kingston, N.H.	Newton, N.H.	Fr. Richard Vickery Priest
	Sandra A. Tobin	Kingston, N.H.		
21	Kenneth E. Lamb	Kingston, N.H.	Newton, N.H.	Hugh C. MacLean Clergyman
	Linda–Gaye LaProva	Haverhill, Mass.		
Dec. 9	Dennis L. Harriman	Kingston, N.H.	Newton, N.H.	Fr. Richard Vickery Priest
	Doreen A. Caillouette	Kingston, N.H.		
30	Alan D. Goldman	Cambridge, Mass.	Exeter, N.H.	Arthur F. Starr Rabbi
	Pamela J. Schreiber	Kingston, N.H.		

DEATHS RECORDED IN THE TOWN OF KINGSTON, N.H. FOR THE YEAR ENDING DECEMBER 31, 1972

Date 1972	PLACE OF DEATH	NAME OF DECEASED	AGE	NAME OF FATHER	MAIDEN NAME OF MOTHER
Jan. 4	Exeter, N.H.	Ruth C. Rogers	75	Walter B. Sproule	Georgianna Meady
24	Exeter, N.H.	Jean Simes	37	Henry Pries	–
Feb. 7	Exeter, N.H.	Anthony Shepard	68	John Shepard	Katherine Gunther
Mar. 26	Exeter, N.H.	May Malloy	77	–	–
Apr. 4	Exeter, N.H.	Frank W. Foster	80	Edward Foster	Alfaretta Hardy
11	Chester, N.H.	George F. Silva	43	Fernando Silva	Helen Machado
18	Exeter, N.H.	Edna L. Newgent	81	William T. Moore	Mary E. –
22	Exeter, N.H.	Flora Strout	94	George Storer	Phebe Mason
26	Kingston, N.H.	Peter N. Morrison	30	James P. Morrison	Frances Nelson
26	Kingston, N.H.	David Mullen	60	Davis Mullen	Blanche Hamilton
26	Kingston, N.H.	James E. Wanke	26	Edward Wanke	Leola Jensen
May 1	Kingston, N.H.	Joyce C. Hollinrake	35	William A. Colpitts	Frances Comeau
28	Norway, Maine	Walter W. Fortier	26	Albert Fortier	Gladys Lord
June 10	Brentwood, N.H.	Daniel W. George	81	Stephen George	Edna West
10	Manchester, N.H.	Clara B. Martin	73	Frank St. John	Esther Currier
Aug. 27	Kingston, N.H.	Herbert G. Arnfield	68	Alfred Arnfield	Caroline Phillips
Sept. 3	Exeter, N.H.	Robert I. Bragdon	54	George R. Bragdon	Marion E. Burtt
18	Brentwood, N.H.	Clarence Page	95	Herbert Page	Florence Griffin
Oct. 11	Kingston, N.H.	Margaret G. Healey	94	Gregory Burns	Ellen Culleton
22	Brentwood, N.H.	Vesta M. Tracy	82	William Cheney	Stella Page
22	Kingston, N.H.	Rose A. Dansereau	82	Onezine Brazeau	Delvina Ferron
23	Boston, Mass.	Thelma Nason	52	Charles Jasper	Ethel Hartford
Nov. 7	Exeter, N.H.	Melvin MacWhinnie	64	Joseph MacWhinnie	Mary Annis
9	Kingston, N.H.	Charles P. Corson	72	George L. Corson	Nellie B. Batchelder
Dec. 4	Exeter, N.H.	Nellie F. Hatch	80	Edgar Prescott	Carrie Webster
7	Kingston, N.H.	Walter L. Pratt	77	Walter Pratt	Minnie Perry
16	Kingston, N.H.	Charles B. Meeks	89	Charles B. Meeks	Mary A. Tucker
18	Brentwood, N.H.	Nina Hardy	73	George Clough	Ida Matteson

NOTES

NOTES

– NOTES –